

ULTRASONIC FACIAL

user guide



the beauty specialists

YOUR ULTRASONIC FACIAL

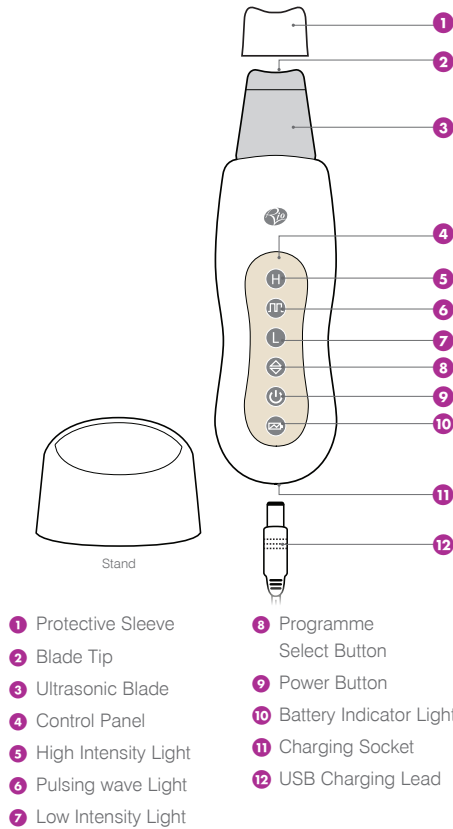

YOUR ULTRASONIC FACIAL

CHARGING

When the battery is low, the unit will beep 6 times and automatically turn off.

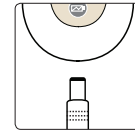

Connect the USB charging lead to the charging socket and plug into the USB power source.

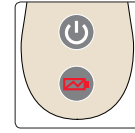

When the unit is charging, the battery indicator light will illuminate red.

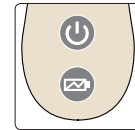

When the unit is fully charged, the battery indicator light will go out and your product is ready to use.

After charging is complete disconnect the USB charging lead from the unit and unplug from the power source.
NOTE: This may take up to 8 hours

WARNINGS

- Please read all instructions thoroughly and retain for future reference.
- This product can be used by children aged 8 years and above and persons with reduced physical, sensory or mental capabilities or lack of experience and knowledge if they have been given supervision or instruction concerning the use of the product in a safe way and understand the hazards involved.
- Do NOT use on scars, broken skin, rosacea, pustular or inflamed acne, abraded skin eczema, damaged, inflamed or diseased skin, or any other skin ailment. It is recommended that you consult a doctor if you are unsure.
- For external use only.

DEEP CLEANS TREATMENT

PROGRAMME SELECTION



Turn the unit on by pressing the **power button**.



Low Intensity Continuous Wave programme

The Low Intensity Continuous Wave programme is automatically selected. We recommend starting treatment on the Low Intensity Programme.

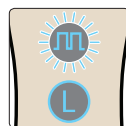

Press the **programme select button** twice to select the High Intensity Continuous Wave programme.

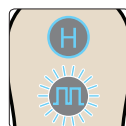

High Intensity Continuous Wave programme

When this programme is selected, the high intensity light will illuminate blue.

START TREATMENT

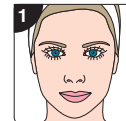

Apply warm water to your face.
Note: For best results use after bathing or showering. We recommend 1 to 2 treatments a week.

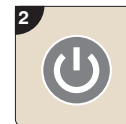

Turn unit on by pressing the power button. Select the Low or High Intensity Pulsing Wave programme.



Saturate a piece of cotton wool and hold the unit so that the control panel is **away** from your face.

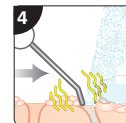

Move the wet cotton wool ahead of the blade and in the same direction, keeping the skin taught and maintaining light to medium contact with the skin. You will see a fine spray of water, dirt and grime coming off the front edge of the blade.

After use, turn the unit off by pressing the power button. The blade may be cleaned by wiping with a damp cloth. Store with protective sleeve on the blade.

Note: If left on, the unit will automatically turn off after 10 minutes.

TIPS FOR EFFECTIVE CLEANSING

We recommend using the methods shown below as they encourage the body's natural lymphatic drainage. For best results, take your time and use short overlapping strokes.



Sweep from the neck upwards onto the face in horizontal strokes on both sides of the face in turn. Methodically work over all areas of the face as shown in the illustration.



Change the direction of the handset and glide in vertical sections/strokes starting from the neck area, working from the jaw to the hairline.

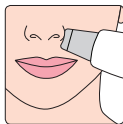

For cleansing around the curve of the nostril lobe, use the curved corner of the blade.

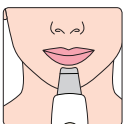

Use the scooped out middle section of the blade to cleanse the chin area under the bottom lip with downward vertical strokes.

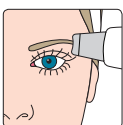

Select the low setting to work around the eyebrow area. You should avoid the delicate under eye area when carrying out the Deep Cleanse Programme.

SONOPHORESIS PROGRAMME SELECTION



The Sonophoresis treatment uses pulsing waves to help the effective absorption of your usual moisturiser or skin serum. As part of your beauty regime, we recommend that you Deep Cleanse first.

Turn the unit on by pressing the **power button**.



Press the **programme select button** once to select the Low Intensity Pulsing Wave programme or 3 times to select the High Intensity Pulsing Wave programme.

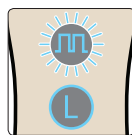

Low Intensity Pulsing Wave programme

When this programme is selected you will hear intermittent sonic vibrations, the low intensity light will illuminate blue and the pulsing wave light will flash.

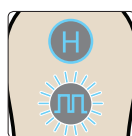

High Intensity Pulsing Wave programme

When this programme is selected you will hear intermittent sonic vibrations, the high intensity light will illuminate blue and the pulsing wave light will flash.

SONOPHORESIS TREATMENT



Apply your choice of moisturiser, serum or anti-ageing product. Hold the unit so that the blade is **flat against** your skin.

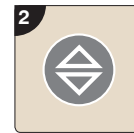

Turn unit on by pressing the power button. Select the Low or High Intensity Pulsing Wave programme.

We recommend starting on the Low Intensity programme.

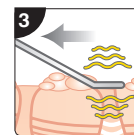

With gentle pressure, glide the blade over the surface of the skin using a backward movement. For best results, take your time and work slowly moving the blade at all times.

After use, turn the unit off by pressing the power button.

Note: If left on, the unit will automatically turn off after 10 minutes.

TIPS FOR APPLICATION



Beginning on the neck area, with gentle pressure, glide the blade over the surface of the skin, using a backward movement, working from the centre of the face outwards.

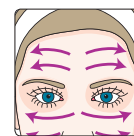

Continue upwards onto the face from the jawline to the hairline. Sweep over the face until all the product is absorbed.

IMPORTANT INFORMATION

- Do NOT immerse this product in water.
- This product is NOT water resistant, do not place where it can fall or be pulled into water.
- The unit may be cleaned by wiping with a damp cloth. Do not use solvents or detergents.
- The blade may be cleaned by wiping with warm water. Dry thoroughly before using. Do not use solvents or detergents.
- Do NOT place this product near any heat sources.
- Do NOT use this product if it is not working properly, or if it has been dropped or damaged.
- There are no user serviceable parts inside the unit.
- Misuse of this product can cause harm.

CUSTOMER CARE

If you have any questions, please contact us at:
online@riobeauty.com

To reorder additional accessories, please visit
www.riobeauty.com or contact your local distributor.

GUARANTEE

To register your two year guarantee online, visit:
www.riobeauty.com/warranty_online.htm

DISPOSAL



The Waste of Electrical and Electronic Equipment (WEEE) Directive (2012/19/EU) has been put in place to recycle products using best available recovery and recycling techniques to minimise the impact on the environment, treat any hazardous substances and avoid the increasing landfill. This product is classed as Electrical or Electronic Equipment so please ensure that at the end of the life of this product it is disposed of in the correct manner in accordance with local authority requirements. It must NOT be disposed of with household waste.

SPECIFICATION

USB Charging Lead:

Input: 5v 1A Max

Unit:

Output: 25KHz

Battery: 3.7V 900mAh



Read these instructions carefully before use and then retain for future use.



This product contains a Lithium-Ion Battery.



This product is NOT suitable for charging in the bathroom.



This product is for indoor use only.



This product complies with current EU product legislation.



Socket Input centre pin positive.



www.riobeauty.com

© The Dezac Group Ltd 2019.
Manufactured by The Dezac Group Ltd, PO Box 17,
Cheltenham, England GL53 7ET

1-IN-FASS3-UK/1.1