

USER MANUAL

Aesthetic body shaping device

BeautyRelax BR-1950

CAVIMAX ULTIMATE



CONTENT:

| | |
|--|----|
| INTRODUCTION | 4 |
| NOTICE | 5 |
| USING SONOGEL | 5 |
| CONTRAINDICATIONS | 6 |
| PROHIBITED AREAS OF TREATMENT | 6 |
| PERMITTED TREATMENT AREAS | 6 |
| LYMPH NODES | 7 |
| PROBLEMS OF ADIPOSE TISSUE | 10 |
| FAT CELL | 10 |
| STIMULATION OF ADIPOSE TISSUE BY ULTRASOUND | 11 |
| FOR ALL CHARACTER TYPES | 11 |
| INTRODUCTION OF THE DEVICE TECHNOLOGY | 12 |
| BODY SHAPING BY ULTRASOUND | 12 |
| ULTRASONIC WAVES | 13 |
| MAIN ADVANTAGES | 14 |
| WHAT YOU CAN EXPECT | 14 |
| DEVICE FEATURES | 14 |
| TECHNICAL PARAMETERS | 14 |
| PACKAGING CONTENT | 14 |
| DEVICE DESCRIPTION | 15 |
| FIRST CONNECTION OF THE DEVICE | 17 |
| HOW TO USE | 18 |
| OPTIMUM INTENSITY SETTING | 19 |
| TREATMENT TIME | 20 |
| CLEANING AND MAINTENANCE | 20 |
| UNIVERSAL MASSAGE TECHNIQUE | 21 |
| FREQUENTLY ASKED QUESTIONS AND ANSWERS | 26 |
| DISPOSAL OF USED ELECTRICAL AND ELECTRONIC EQUIPMENT | 29 |
| CERTIFICATION | 29 |
| IMPORTER | 29 |

INTRODUCTION

Dear customer, thank you for your trust in purchasing our product. Please read all the detailed information in the instruction manual carefully before using it for the first time. Please pay particular attention to the warnings and safety notices. Use the appliance exactly as instructed. All of these steps will help to maximize the use of all the functions of the instrument and protect everyone's health. In this manual we will try to give you the best possible idea of the technology used and how to use the instrument to best advantage.

Please do not take any of the instructions in this manual lightly. The aesthetic device for non-invasive treatment of selected body parts works with technology that is painless and safe. The device has undergone a long development process and meets all statutory safety standards in terms of safety. In order to effectively stimulate the subcutaneous fat tissue, the device works with a certain power. If you do not follow the instructions given, do not honor the warnings and the list of contraindications, you can negatively affect your health in the extreme case. On the other hand, do not be afraid of using the device. The design, features and technology are adapted for use in home conditions without the supervision of a knowledgeable health care professional.

Introductory important information related to the device and its use:

- The BeautyRelax aesthetic device belongs to the category of massage/aesthetic devices. It is not a medical device. It does not serve to treat obesity or other related limitations. It offers technologies that, when used under specific conditions, assist in the reduction of subcutaneous fat.
- The BeautyRelax aesthetic device provides a non-invasive treatment. In practice, this means that no part of the application head physically penetrates under the skin.
- Non-invasive use is a prerequisite for the use of the device in home conditions by the average user. Operation of the device does not require the supervision of an erudite trained medical or cosmetic aesthetics professional.
- The BeautyRelax aesthetic device is certified and meets all the standards required for a device of this kind. The safety of the adapter and all electronic components is ensured.
- The treatment is always combined with a clear conductive gel (sonogel). It can be purchased at any pharmacy or health supply store. It costs a few tens of crowns. Definitely the cheapest is enough. The more expensive the better. The main purpose of applying a fine layer of gel to the skin is to increase conductivity. Ultrasound gets a better ability to penetrate the dermis layer, where the structure of collagen and elastic fibers.
- It is definitely not true that the more frequent the use of the device, the faster the results. Give your body enough time to process the energy that is released by using the machine. This will make a significant contribution to protecting your health.
- If you are unsure about anything, if you are unsure at any stage of using the device, please do not hesitate to contact us. Phone: 737196160 or email: mh@santadria.cz Our product manager Martin Hrbek is available to answer any questions or concerns you may have.

Keep the instructions for use carefully for later reference.

We wish the device to serve you well and meet the expectations you had before buying it.

BeautyRelax.cz team

NOTICE

- Read this manual before first use, review all illustrations and keep the manual for future reference.
- If your skin is affected by a serious skin condition, do not use the device. If you are unsure whether your medical condition is consistent with the conditions for use of the device, consult your general practitioner for suitability.
- The device is primarily intended for your personal use. Do not share it with family members or friends. If more than one person is using the device, special attention should be paid to hygiene.
- If the device is damaged, does not work properly or has fallen into the water, never put it into operation.
- If the unit is broken, do not touch the internal parts to avoid electric shock.
- If the device falls to the ground, it may be damaged. In this case, do not continue to use the instrument and contact the dealer's service department.
- Do not use the device near water or in places with increased humidity (bath, shower, swimming pool, etc.).
- The device is not washable. It must not be immersed in water or under a stream of running water.
- Do not leave the device unattended. Always switch off the appliance thoroughly after each use.
- If the device has been moved from a very cold to a very warm environment, wait at least 3 hours before using it.
- The appliance is not intended for use by children or persons whose physical or mental condition does not permit the safe use of the appliance.
- Do not place or use the device on hot heat sources (radiator, stove, fire, etc.)
- Do not attempt to disassemble or repair the device yourself.
- Store the device in a dry environment. Try to keep it protected from dust.
- Do not expose the device to direct sunlight.
- The distributor is not liable for damages caused by improper use contrary to the instructions in this manual. It is not responsible for consequences caused by failure to observe the safety warnings.
- The distributor is not liable for any damage to health or property caused by other uses.



USING SONOGEL

Use is always combined with a clear conductive gel (not included). The application gel, called SONOGEL, can be purchased at any medical supply store (can also be purchased at a pharmacy). The gel is very important for the use of the device. It forms a necessary bonding layer between the applicator and the skin. It is water-based. It cannot harm the applicator head. The use of the applicator gel is essential. This allows the ultrasound waves to penetrate the skin more easily. Do not use any other cosmetic products.



CONTRAINDICATIONS

Under no circumstances should the device be used by persons affected by any of these conditions:

- Cancer, epilepsy, diabetes, viral diseases
- In a state of high fever
- Serious kidney or liver disease
- High cholesterol
- Skin diseases
- Fatigue syndrome
- Heart disease, pacemaker, hypertension
- Metal implants in the body
- Vascular disorders or arteriosclerosis
- Pregnancy
- Menstruation
- Persons taking anti-clotting medication
- Patients who have undergone surgery with transplantation
- Persons who require constant supervision may use the device only after consulting a physician



PROHIBITED AREAS OF TREATMENT

- Head (excluding the area under the chin in the narrow band)
- The area where the heart is
- Armpits
- Elbow
- Wrist
- Knees
- Ankle
- Palms
- Feet
- Knee area
- Spine



PERMITTED TREATMENT AREAS

- Chin
- Forearms
- Pumps
- Belly
- Thighs
- Ass
- Calves



Note: *the paired body area is taken as one part*

LYMPH NODES - ULTRASOUND

When using the **Beautyrelax** device, **try to avoid** these areas of the lymph nodes. A light touch does not matter. Constant stimulation of these nodes is not recommended. The nodes are shown **with large green dots**:

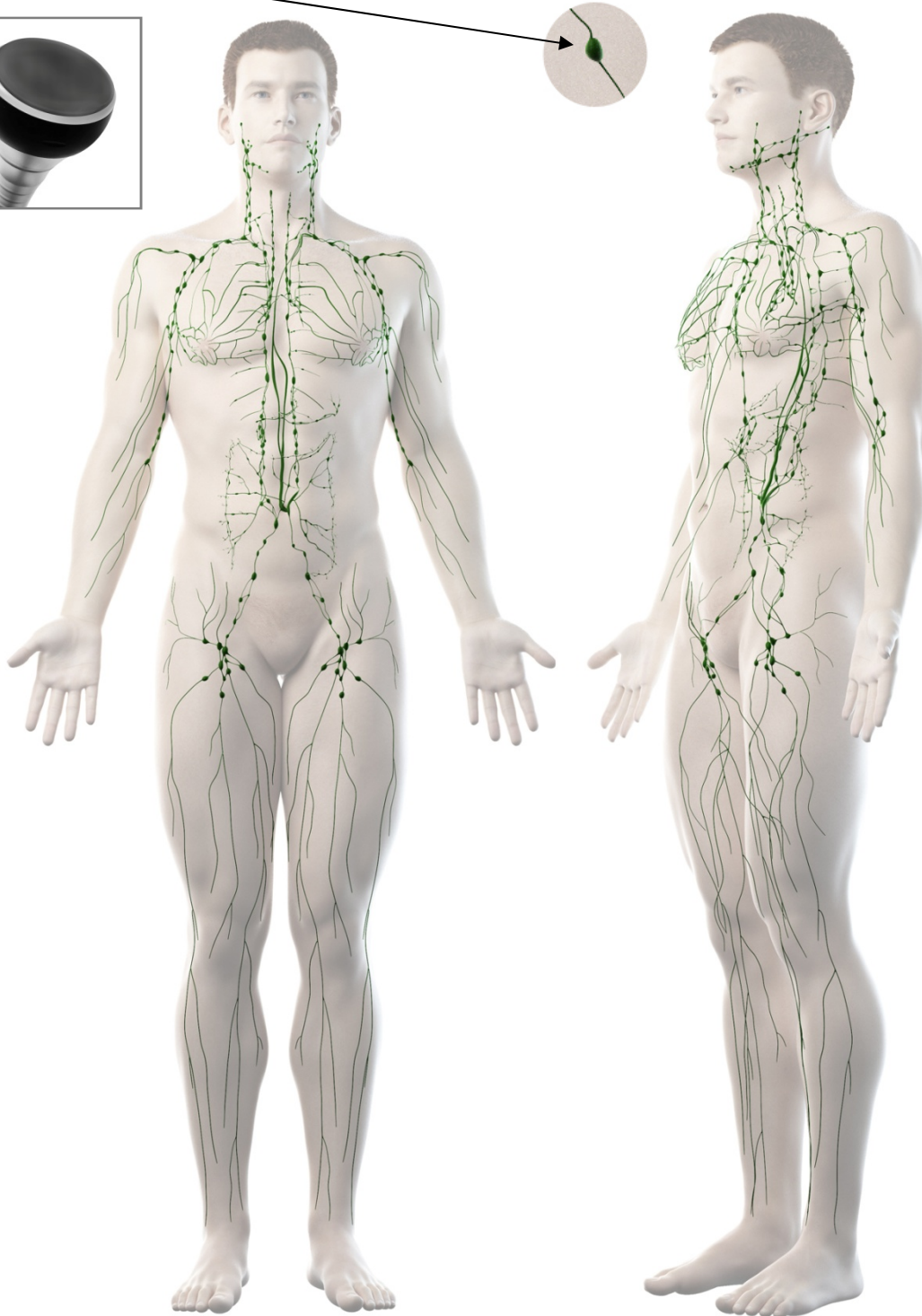

LYMPH NODES - ULTRASOUND

When using the **Beautyrelax** device, **try to avoid** these areas of the lymph nodes. A light touch does not matter. Constant stimulation of these nodes is not recommended. The nodes are shown **with large green dots**:

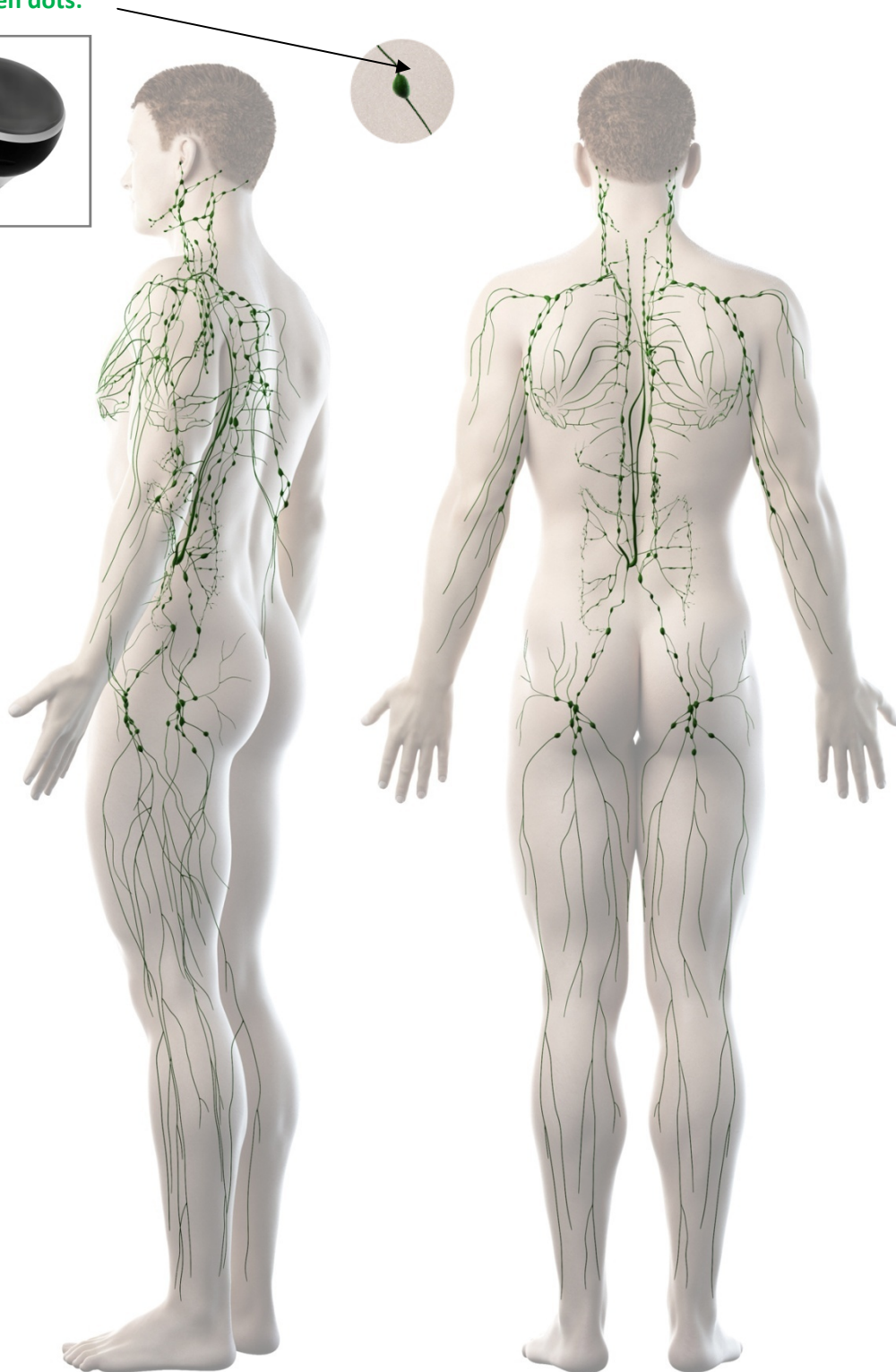

LYMPH NODES - ULTRASOUND

When using the **Beautyrelax** device, **try to avoid** these areas of the lymph nodes. A light touch does not matter. Constant stimulation of these nodes is not recommended. The nodes are shown **with large green dots**:

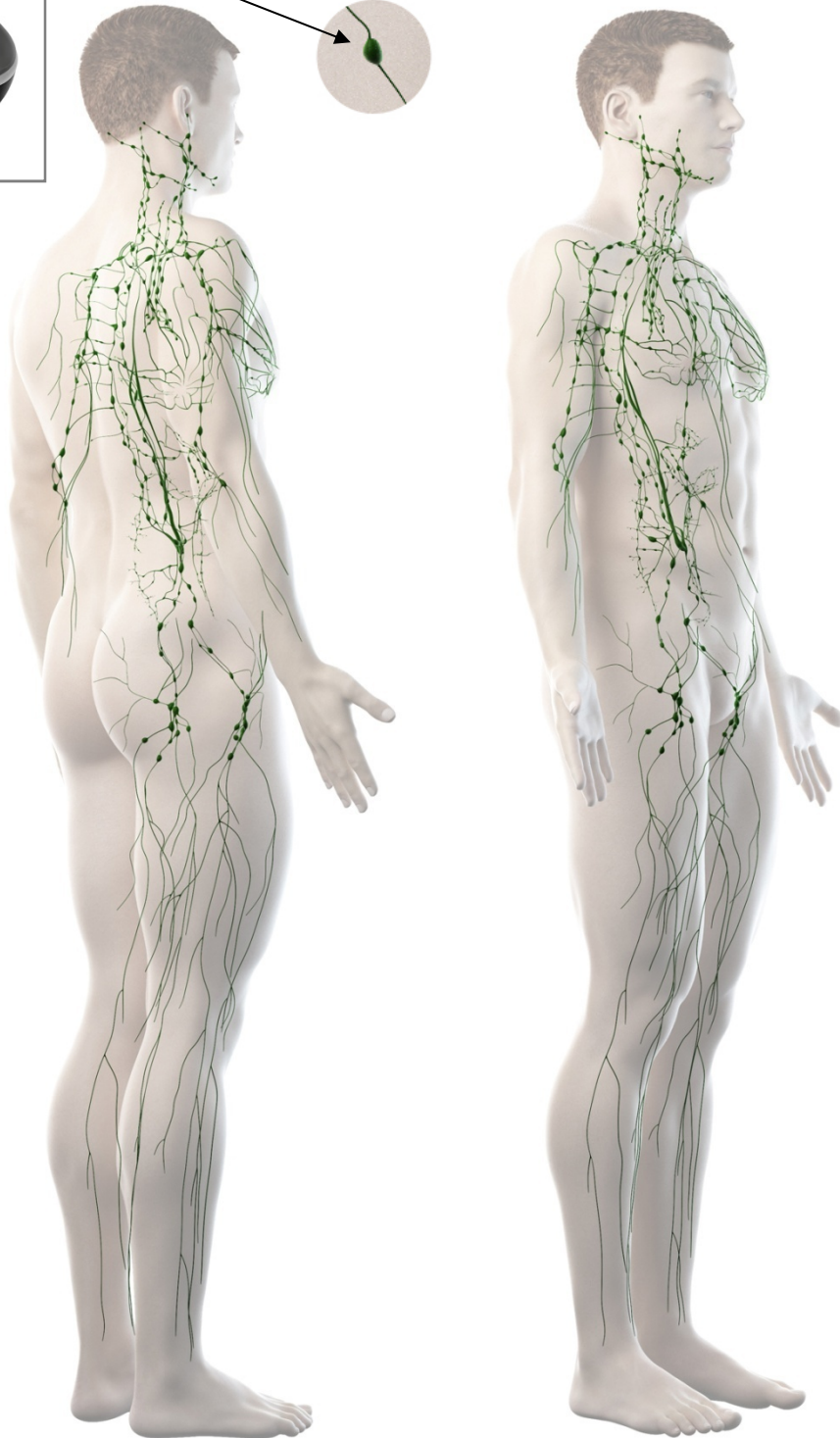

PROBLEMS OF ADIPOSE TISSUE

Fat cells are among the largest cells found in the human body. Their main purpose is to create a supply of energy. In addition to storing energy, white adipose tissue also serves as thermal insulation and protection for internal organs. Adipose tissue is most commonly found in the subcutaneous tissue. Adipose tissue is one of the connective tissues. One of the important properties of adipose tissue is the accumulation of fat actively formed from carbohydrates and fatty acids in the cells. The process of fat storage and breakdown is controlled by hormonal and neural stimuli. White adipose tissue is composed of **fat cells** with large fat droplets surrounded by a ring of cytoplasm (fat vacuole). The nucleus is located at the periphery of the cell. The stored fat is semi-liquid in consistency and consists mainly of triacylglycerols and cholesterol esters. In lean individuals, it occupies about 20% of body weight, but in obese individuals it can make up to 50% of total weight.

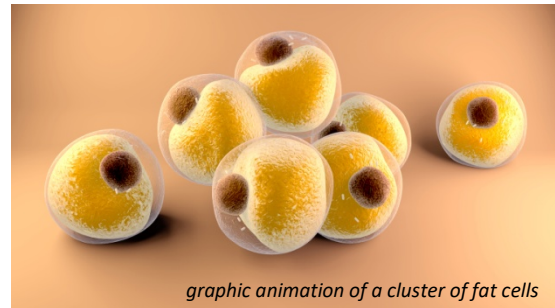

FAT CELL

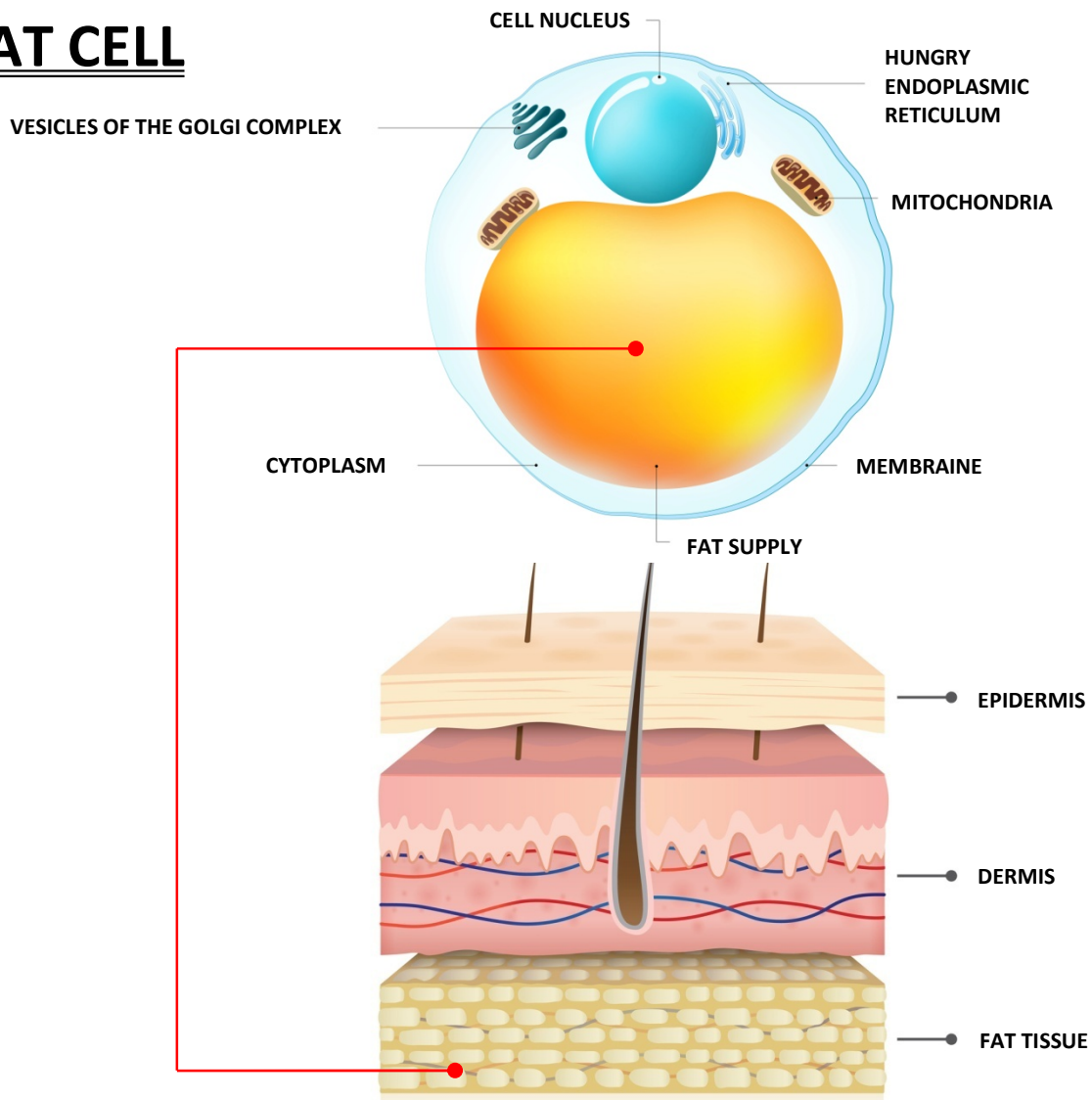

STIMULATION OF ADIPOSE TISSUE BY ULTRASOUND

The main purpose of using aesthetic devices is to directly target the fat cells that accumulate in the adipose tissue. Under the action of ultrasound waves, triglycerides are broken down into fatty acids and glycerol. Glycerol is water soluble and is thus easily absorbed into the circulatory system. The fatty acids are processed by the liver in a way that is natural and intrinsic to the body.

FOR ALL CHARACTER TYPES

The BeautyRelax is suitable for all body types. For both men and women. Whatever the predisposition for greater fat deposition on any part. Exceptions are people who are subject to any of the conditions listed in the list of contraindications.

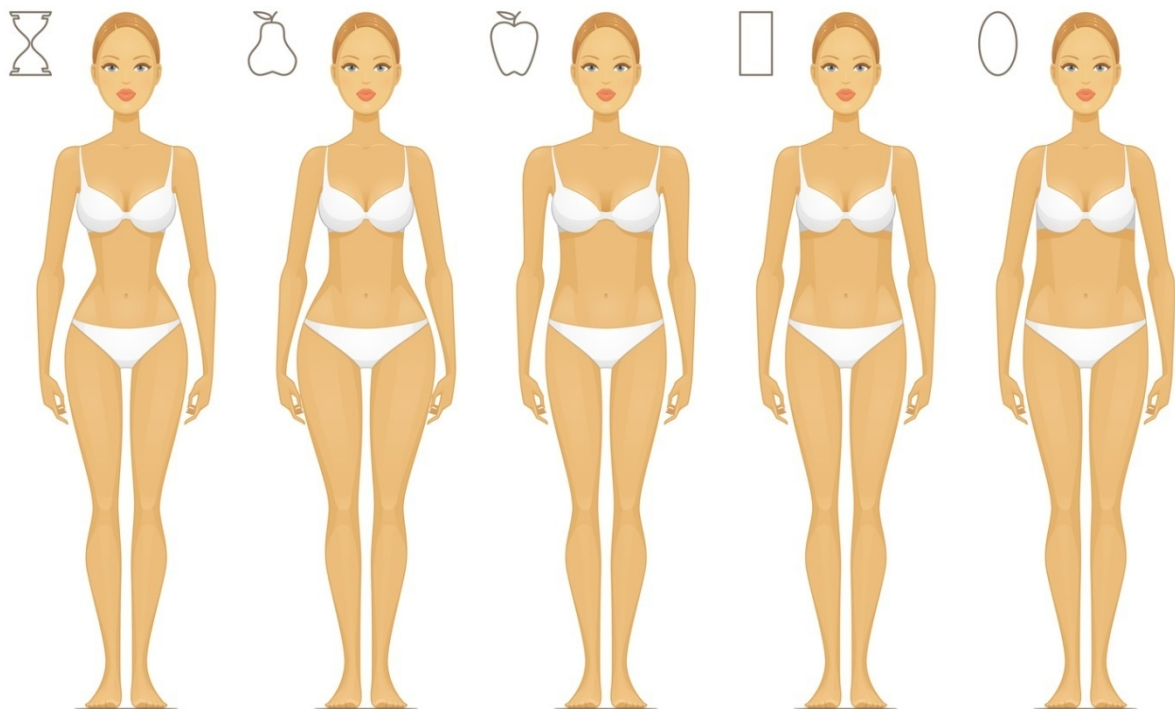

INTRODUCTION OF THE DEVICE TECHNOLOGY

BeautyRelax Cavimax Ultimate is a modern device for shaping the body using ultrasonic waves. Its uniqueness compared to devices of similar type lies in the possibility of power dosage. Thanks to this, you can measure yourself on a body with different thicknesses of subcutaneous fat. Power dosing is very important to achieve the desired weight loss results. The ultrasound waves are transmitted to the body using an applicator with a large contact area. Use for the following body parts: chin, arms, abdomen, buttocks, inner and outer thighs, calves. Suppresses signs of cellulite. The device is made with a combination of the highest quality materials. Extremely long service life. Practical desktop design. Modern elegant design.



BODY SHAPING BY ULTRASOUND

The application head with a large contact area generates ultrasound waves that actively stimulate the fat tissue. The integrity of the fat cell is disrupted and the fat is released. The released fat is broken down into glycerol and free fatty acids. The glycerol serves as an energy source, while the fatty acids are transported to the liver where they are processed as normal fatty acids from food and excreted out of the body naturally. The removed fat is not returned to the tissue. Ultrasound cavitation is a painless, non-invasive, gentle, effective and most importantly permanent method for removing fatty tissue, reducing cellulite and smoothing the skin.

ULTRASONIC WAVES

The home cavitation device generates ultrasound waves through a large application head, which penetrate the subcutaneous tissue. The tissues then absorb this ultrasound energy. The integrity of the fat cell is compromised and fat is released. The released fat is broken down into glycerol and free fatty acids. The glycerol serves as an energy source, while the fatty acids are transported to the liver where they are processed as normal fatty acids from food and excreted out of the body naturally. The removed fat is not returned to the tissue. Ultrasound cavitation is a painless, non-invasive, gentle, effective and most importantly permanent method for removing fatty tissue, reducing cellulite and smoothing the skin.

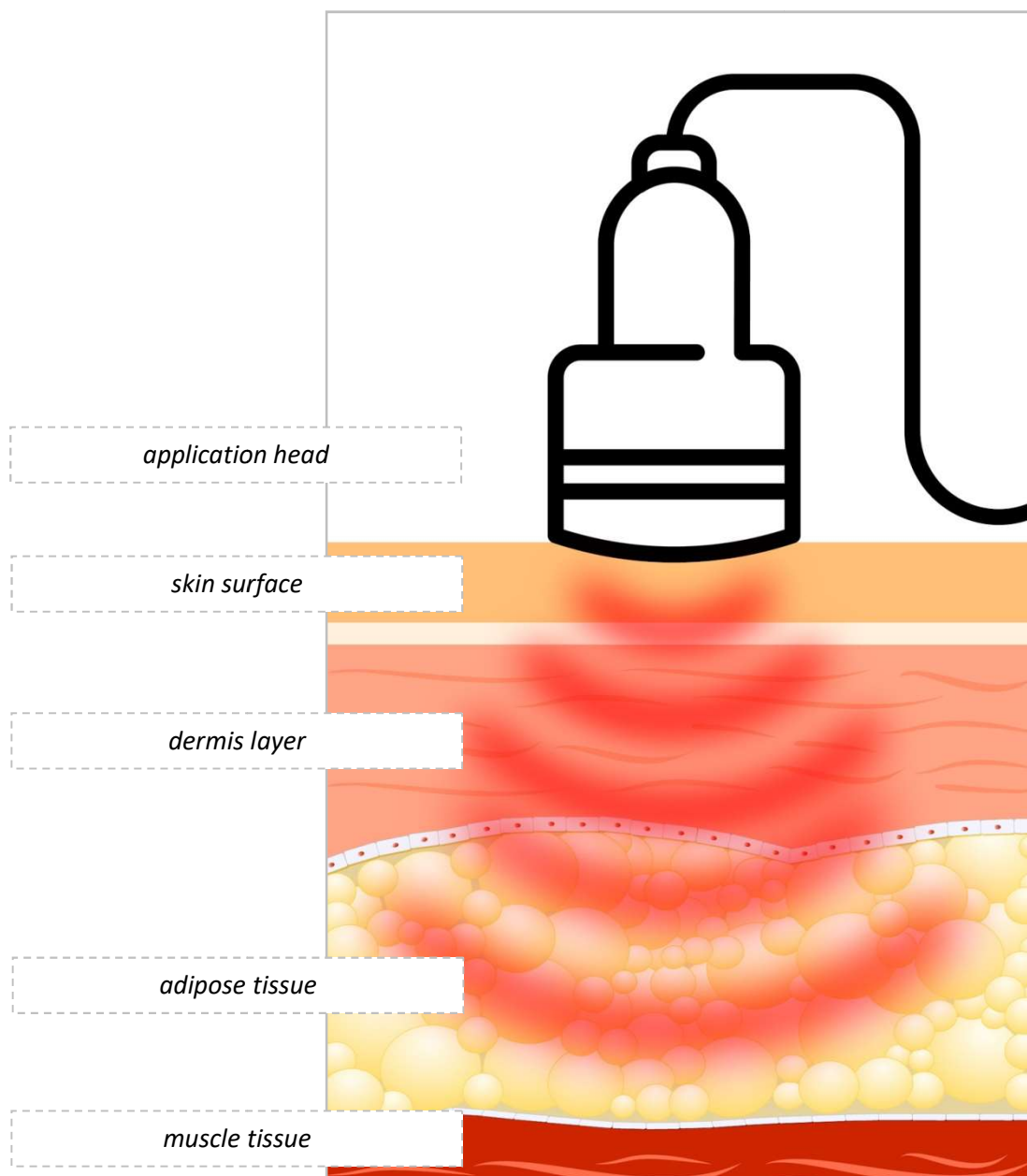

MAIN ADVANTAGES

- Suppression of cellulite manifestations
- Reduction of adipose tissue on selected body parts
- Completely non-invasive nature of the treatment
- Safe, painless use
- Without any discomfort
- Suitable for domestic and commercial use

WHAT YOU CAN EXPECT

- Achievable and visible results even in cases where fat grows through muscle mass
- (especially in men or athletic women)
- removal of fat from problematic areas of the female and male body
- shaping of prominent contours on the arms, legs and body
- firming and tightening of the skin

DEVICE FEATURES

- Applicator made of high quality stainless steel
- Desktop version
- High utility value
- Extremely long device lifetime
- Possibility to dose the power of ultrasonic waves

TECHNICAL PARAMETERS

- Frequency range: 40 to 60KHz
- Power: 60W
- Dimensions: 34x26x10cm
- Weight: 2.4kg

PACKAGING CONTENT

- BeautyRelax BR-1950 base unit
- Application head
- Power adapter 220V
- User manual

DEVICE DESCRIPTION



1. Application head
2. Intensity indicator
3. **INTENSITY** buttons - ultrasound intensity setting
4. **ON/OFF** button

DEVICE DESCRIPTION

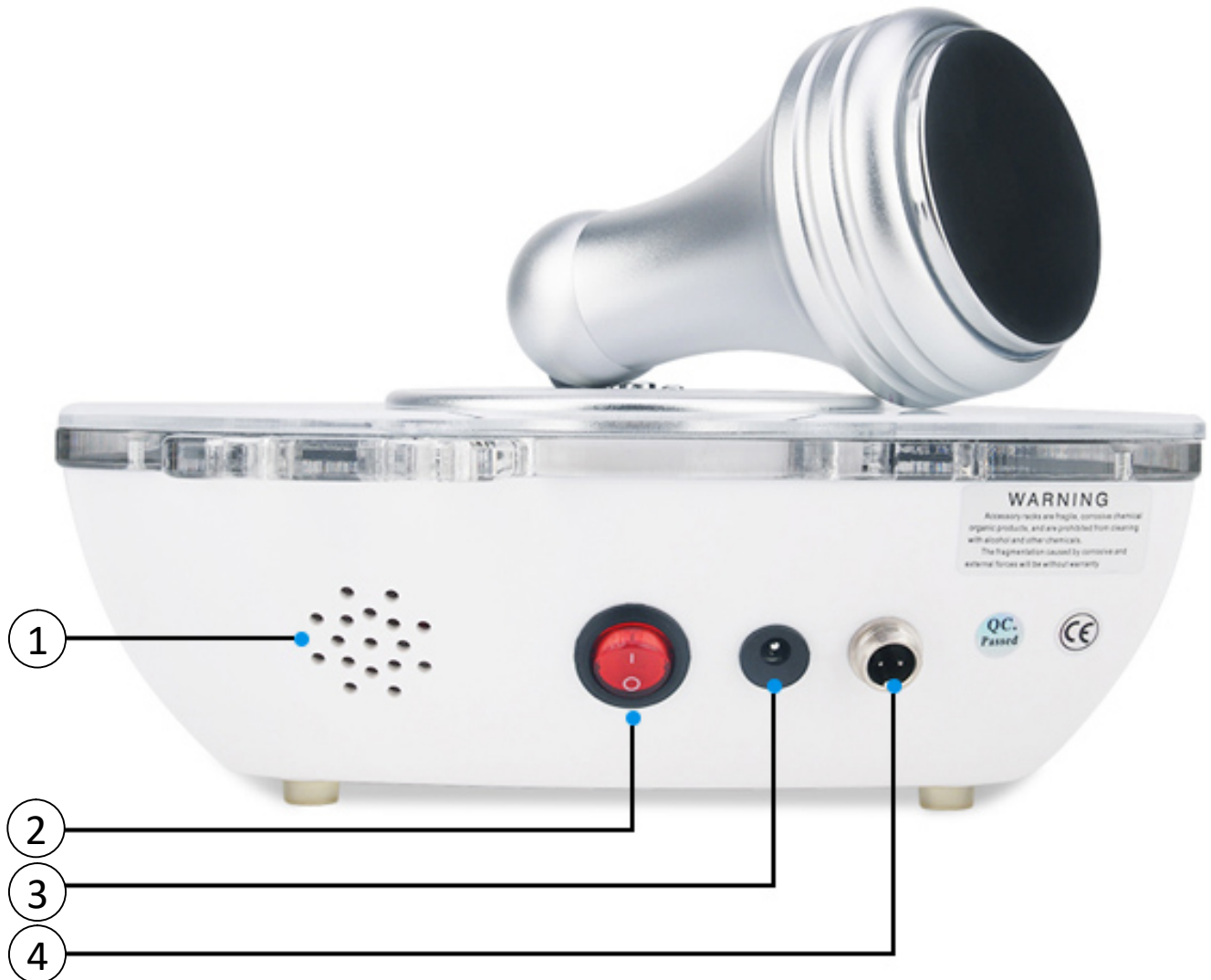

- 1. Grid for cooling the device
- 2. Main ON/OFF button
- 3. Power adapter input
- 4. Input for application head

FIRST CONNECTION OF THE DEVICE

All cables must be properly connected before first use. Installation is very simple. There are inputs on the back of the unit for connecting the application head and power adapter.



Step 1

Connect the application head connector **(1)**. Secure by screwing in the thread. The threaded fastening serves as a protection against pulling out due to unintentional pulling of the cable.

Step 2

Connect the connector of the power adapter to the socket **(2)**. Connect the other end of the adapter to the 220V mains supply.

Step 3

You can then switch on the device using the main **ON/OFF** button **(3)**. When the charging adapter is correctly connected, the main **ON/OFF** button in position **I** lights up.

HOW TO USE

1. Skin should be thoroughly cleansed before each use. It is ideal to time your treatment after a full body bath. No impurities should remain on the skin.
2. Apply a fine layer of clear contact gel (not included) to the area to be treated. The contact gel, called SONOGEL, can be purchased at any medical supply store (it can also be purchased at a pharmacy). The gel is very important for the use of the device. It forms a necessary bonding layer between the application head and the skin. It is water-based. It cannot harm the application head. The use of the application gel is essential. The device cannot be used without the use of skin contact gel.
3. The treated body area should ideally be hair-free. This will improve the movement of the application head over the skin. The ultrasound waves will penetrate the subcutaneous tissue better.
4. Check that the application head and adapter cables are properly connected.
5. Always position the main unit of the device in such a way that the movement of the application head on the selected part of the body does not cause the main unit to be knocked off and fall to the ground.
6. Switch the main **ON/OFF** button on the back of the unit to position I. The **ON/OFF** button will then light up.
7. The device is now in standby mode. Use the **INTENSITY** button to adjust the intensity of the ultrasonic waves. The arrow (**>**) increases the intensity. Arrow (**<**) to decrease the intensity.
8. By pressing the **ON/OFF** button on the control panel, the application head starts to generate ultrasonic waves.
9. The device can operate for a maximum of 30 minutes. After that it must be left to cool down for at least 10 minutes. Do not switch off the appliance immediately after use. Leave in standby mode.
10. You can switch the device off at any time by pressing the **ON/OFF** button.
11. To turn the unit off completely, switch the main **ON/OFF** button on the back of the main unit to position 0.
12. Move the application head over the selected area in circular motions. NEVER stay in one place with the applicator head.
13. Always ensure that the application head is in full contact with the skin. This will ensure maximum treatment effectiveness.
14. If some parts of the cannon are harder to reach with the application head, ask your loved one for help.
15. For more information on how to move the application head around the body, see the passage: **UNIVERSAL MESSAGE TECHNIQUE.**
16. For more information on how to maintain the application head, see the passage: **CLEANING AND MAINTENANCE.**

OPTIMUM INTENSITY SETTING

Everybody is an original. We have different thicknesses of fatty tissue on different parts of the body. Considering the different fat tissue, it is necessary to work with the power of the device. When developing the BeautyRelax BR-1950 aesthetic device, great emphasis was placed on versatility of use. The dosage of ultrasound power allows the device to be used by anyone who meets the conditions of use and is not affected by any condition listed as a contraindication.

On the control panel, you can set 5 intensity levels from 1 to 5. The dosing frequency from 40Hz to 60Hz. Corresponds to an energy release ranging from 35 to 60 joules per 1cm area².

In general, the larger the body part, the greater the amount of subcutaneous fat. Therefore, it is necessary to work with higher power.

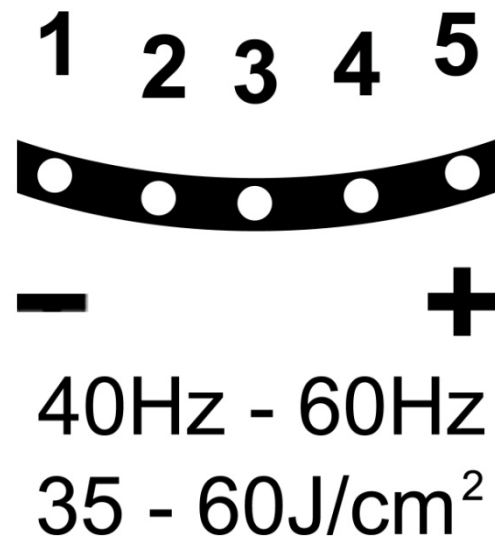

So how do I know which power level to set correctly?

When setting the power, proceed as follows. Always start at level 1. Feel the effect of the ultrasound waves on the specific body part. You may feel a slight tingling sensation when using it, but the ultrasound waves themselves should not cause uncomfortable or even painful sensations. The main purpose of using ultrasound wave technology is to be non-invasive and, most importantly, painless. Therefore, pay extra attention that the set power does not cause you any discomfort. It is not possible to determine exactly what level of power to apply to a particular part. Certainly do not pay, the more power you use, the faster you will achieve the desired results in reducing subcutaneous fat. The power setting should be handled very carefully. Higher power ultrasound waves will release more energy in the fat tissue into the bloodstream, which your liver must then process. Do not rush in anticipation of achieving the desired results. Even with a highly sophisticated type of treatment, which ultrasound cavitation definitely is, there are certain processes in the human body that need to be respected. Therefore, always start at intensity level 1. There may be situations where you never use the full range of power. Allow more time between treatments of selected body parts - see the passage **TIME OF TREATMENT**. Despite the gentle and non-invasive nature of the technology, your health comes first.



TREATMENT TIME

The treatment time should not exceed **15 minutes**. In the case of paired bodies divide this time in half. i.e. 7,5 minutes for one thigh and 7,5 minutes for the other thigh.

A maximum of two parts can be treated at a time at a frequency of no more than once a week. The same lot can be treated in 7 days at the earliest.

Example of a body treatment schedule

| Monday | Tuesday | Wednesday | Thursday | Friday | Saturday | Sunday |
|----------------------|----------------|------------------|------------------------|---------------|-----------------|---------------|
| <i>arms + calves</i> | <i>leave</i> | <i>leave</i> | <i>thighs + calves</i> | <i>leave</i> | <i>leave</i> | <i>leave</i> |

Why the days off?

When treating the body with an aesthetic device with ultrasonic cavitation function, it is absolutely necessary to give the body some time to process the released energy in a natural way. Fat cells are broken down into glycerol and free fatty acids. The glycerol serves as an energy source, while the fatty acids are transferred to the liver where they are processed as normal fatty acids from food and excreted out of the body naturally. Once this process is complete, the treatment can be safely repeated.

CLEANING AND MAINTENANCE

The use of the device is always associated with the application of the sonogel. Always ensure that the application head is cleaned after the treatment is completed. If more than one person uses the device, the surface of the applicator head should be disinfected. Ideally with an alcohol spray solution. Do not use any aggressive cleaning agents. Moisture must NEVER penetrate the device. Dry the applicator thoroughly after cleaning. This will significantly prolong its service life.

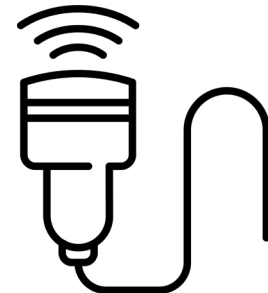

UNIVERSAL MASSAGE TECHNIQUE

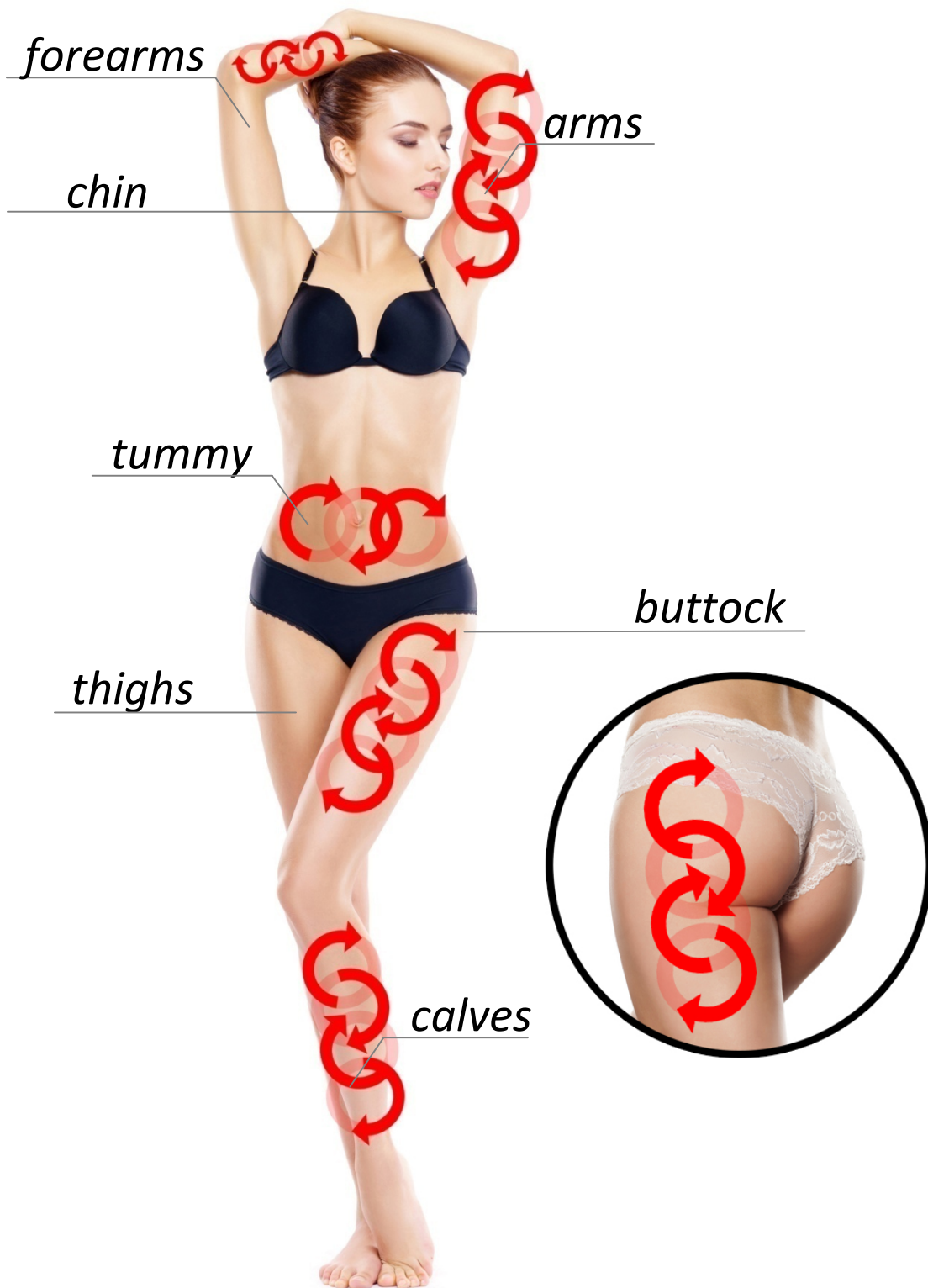

CHIN

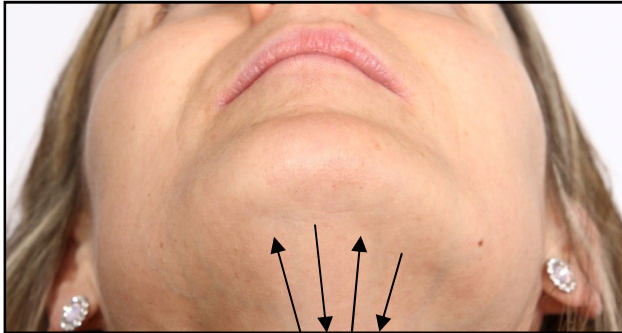

Move the application head in short, long movements. Avoid areas with lymph nodes. Also avoid the neck area and especially the thyroid gland. Set the lowest power setting.

ARMS



Make yourself comfortable and relax the muscles in your arms. Move the application head of the device towards the shoulder. Gradually treat the outside and inside of the arm. Move in short, straight movements as illustrated. Try to focus on the parts of the arm where there is the most fatty tissue.



Follow the same procedure as in the previous step. Now perform circular pulling movements. In this way, treat the whole arm one by one. Focus on the area with increased fatty tissue.

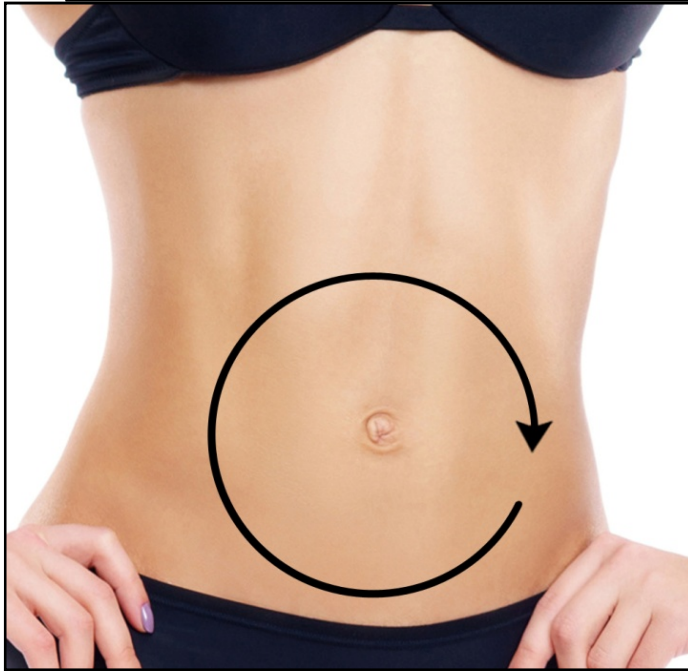

WAIST & TUMMY

Move the application head in a circular motion. Treat the entire tummy area in this way. Always try to avoid the belly button area directly. You can move clockwise or anticlockwise.

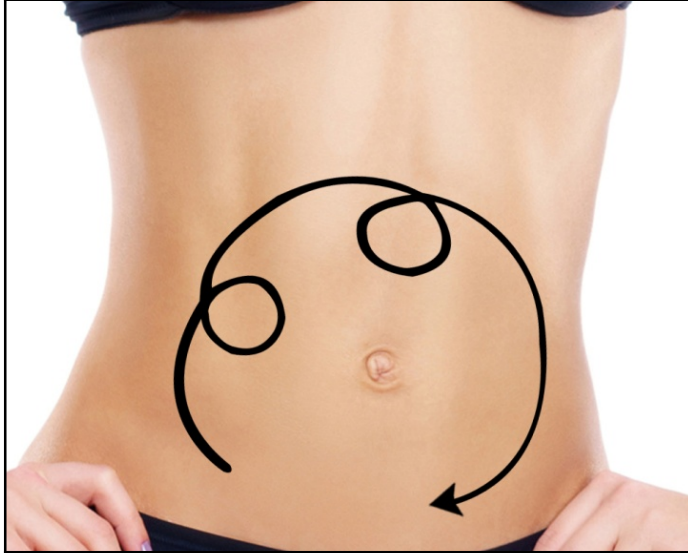

Move the applicator head in long strokes with smaller circles. Treat the entire tummy area in this way. Always try to avoid the belly button area directly. You can move clockwise or anticlockwise.



Move the application head in long, rounded movements. Try to focus on the side of the waist. Work from top to bottom and repeat the process.

BUTTOCK

Move the applicator head in long, rounded movements from the centre of the buttocks upwards towards the waist.

Move the applicator head in long, rounded movements from the centre of the buttocks upwards to the waist in a U-shape.

Move the application head in long, short movements with a loop in the middle of the path. You can treat the entire buttock area in this way.



THIGH & CALF

Move the application head in short, straight movements. Optimally from the underside of the limb upwards.



Move the application head in long, long circular movements. Optimally from the underside of the limb upwards.



Move the application head in an arcing motion. In this way you can treat both the front and the back of the limb.

FREQUENTLY ASKED QUESTIONS AND ANSWERS

How should the treatment be carried out properly in the home environment?

Please read all the details in this manual very carefully before starting the treatment. Pay particular attention to the contraindications. If you are unsure, consult your general practitioner. Also study the list of areas that are precisely defined for ultrasonic cavitation treatment. During the treatment, adopt a lying or sitting position. Make yourself comfortable. Wear something lighter and comfortable.



What precautions must be taken before and after treatment?

Do not eat heavy or fatty foods for at least 4 hours before the treatment. Light meals (e.g. vegetable salad, yogurt) are recommended. The day before treatment, on the day of treatment and for several days after treatment, increase your drinking to 2 to 2.5 litres of pure water per day. Avoid fizzy and sweetened waters. For a week after your ultrasound treatment, you should avoid alcohol, caffeine, nicotine, heavy and fatty foods. All these factors put a strain on your liver, which is already burdened with filtering the released fats from your body. Further burdening them could lead to nausea or ill health. We recommend a slight increase in physical activity after treatment. This will significantly boost your circulation and overall metabolism. Stimulating the blood circulation and lymphatic system will encourage the flushing of released fats out of the body naturally.

Does treatment with an aesthetic device with ultrasonic cavitation function hurt?

The treatment is completely painless and safe if all the instructions in the manual are followed.



I'm severely obese. I'm very overweight. Is using BeautyRelax the right solution for me?

Unfortunately, no. In this case, we do not recommend using the device under the above circumstances. An aesthetic device cannot compensate for an unhealthy lifestyle in which you consume, with repetitive regularity, more calories than your body can metabolize in the long term. If you are very overweight, we recommend that you contact your GP or a nutritionist and address the weight loss process under professional supervision.

So who is the BeautyRelax suitable for?

The aesthetic device is suitable for anyone who is internally convinced that they are really interested in working on their appearance. Despite all efforts, it is not possible to reduce the unwanted layer of fatty tissue on selected parts of the body. Yet he is willing to try the non-invasive route and avoid surgery with a scalpel.

How do I know if the applicator head is really generating ultrasound waves?

During the treatment, you may hear a faint whistling sound emitted by the ultrasound. Sensitive individuals may feel a slight tingling sensation. To test the functionality of the ultrasound waves, apply a small amount of water droplets to the application head. The ultrasonic waves will agitate the water molecules.

What results can be achieved?

The result is strongly influenced by several factors. The released fat must be processed by the body. How quickly it processes it depends mainly on your metabolic rate, the type of fat you have (whether it has grown into muscle tissue), the state of your lymphatic system or your lifestyle. Under optimal conditions, this can be up to several centimetres of loss after repeated treatments, while maintaining the above mentioned lifestyle. Think of an aesthetic device with ultrasonic cavitation capability as a useful tool to assist you in your efforts to look better. In order to achieve your dream goals, you need to adjust your lifestyle and increase your exercise (we are still talking about light physical activity, no extreme physical exertion that you may not be used to). This is important so that the processes that the aesthetic device will start in your body can take place successfully and efficiently.

Is it safe to use an aesthetic device with ultrasonic cavitation?

As long as the device is used on the right parts and the users do not correspond to any of the contraindications listed, ultrasonic cavitation is perfectly safe. The released fat is able to be gradually processed by the body. The power is specially adjusted so as not to damage other cells and blood vessels. Again, we remind you that the treatment is always associated with a sonogel. This allows the ultrasound waves to sufficiently bind to the skin.

What principles must be followed to achieve the desired slimming effect?

As already mentioned in the previous text, it is necessary to adjust the lifestyle and increase fluid intake. You can safely undergo ultrasonic cavitation treatment after 7 to 10 days. We do not recommend treating more than two areas at a time. If you treat parts that are closer together, the effect of cavitation is multiplied. Otherwise (more distant areas), the effect is divided. Always try to avoid parts of the body where there are lymph nodes - see the graphic visualisation in this manual, passage: **LYMPHATIC NODES**. A slight accidental movement does not matter. However, the application head must not directly stimulate these selected parts. Proper function of the lymph nodes and prolonged stimulation with ultrasound waves are not compatible.

How do I know that the applicator head is really generating ultrasound waves?

During the treatment, you may hear a faint whistling sound (but this is not the rule) that the ultrasound emits. Sensitive individuals may feel a slight tingling sensation. This is a standard accompaniment of ultrasound. To test the functionality of the ultrasound waves, apply a small amount of water droplets to the application head. The ultrasonic waves will agitate the water molecules. If the whistling is too intense for you, use conventional earplugs against snoring or reduce the intensity of the ultrasound.

Do I need to make any adjustments to the movement while using the device?

You definitely don't have to combine the use of the device with high athletic performance. However, it is advisable - ideally on the day of use - to take a short walk, run or ride a treadmill or bike. If you are unable to leave your home, at least take a light stretch. Use exercises to help you get a little out of breath. Again, emphasize. There is no need to do extreme physical exercise. The main purpose is to support your lymphatic system and metabolic rate so that the energy released when stimulating fat tissue is used efficiently. Timing after using the device is optimal.

What is the reason for caring for the applicator head after each use?

The contact head must be carefully cleaned of contact gel. Cleaning will prevent any possible ingress into the instrument and ensure the best possible hygiene of operation.

Can more than one person use the device?

Yes. It is possible, but under certain conditions. Pay particular attention to the disinfection of the application head. You will prevent the transmission of bacteria or possibly skin diseases. For disinfection, ideally use an alcohol spray solution. Always dry the surface of the application head thoroughly.

How long should an individual skin treatment take?

The recommended length of an individual treatment should not exceed 15 minutes.

Is the device a medical device?

The device is not a medical device. It belongs to the category of massage devices. The device does not treat obesity or any other disease. The device provides technologies that help in the fight against subcutaneous fat reduction.

Does the device have any certification?

Instrument for standard European certification. It meets all the standards that are imposed on instruments of this type. In case of need, please contact us at the following email address: mh@santadria.cz We will send you the declaration of conformity electronically.

Where is the device manufactured?

We have the device manufactured in China according to our requirements and specifications. The final assembly of all components is done from our side to ensure maximum reliability of the instrument. We guarantee standard warranty and after warranty service. Sale of accessories.

Is the device waterproof?

It's not. No part of the appliance is designed to be washed under running water.

DISPOSAL OF USED ELECTRICAL AND ELECTRONIC EQUIPMENT



This symbol on products or in accompanying documents means that used electrical and electronic products must not be added to normal municipal waste. For proper disposal, refurbishment and recycling, take these products to the designated collection points. Alternatively, in some European Union or other European countries, you can return your products to your local retailer when purchasing an equivalent new product. By properly disposing of this product, you will help conserve valuable natural resources and help prevent potential negative environmental and human health impacts that could result from improper waste disposal. For further details, contact your local authority or nearest collection point. This symbol is valid in the European Union. If you wish to dispose of this product, please obtain the necessary information on the correct method of disposal from your local authorities or your dealer.

CERTIFICATION



The product is approved for use in European Union countries and bears the CE mark. The declaration of conformity and all documentation is available from the importer.

IMPORTER

SANTADRIA s.r.o. , Mojmírovo nám. 75/2 Brno, 612 00
IČO: 29195454 | DIC: CZ29195454

If you have any questions about the product, please do not hesitate to contact us:

Email: mh@santadria.cz

Printing errors, features and changes in technical parameters reserved.