

# USER MANUAL

Cosmetic face device BeautyRelax **BR-2140**

**PLASMAFORCE**





## CONTENT:

NOTICE	4
CONTRAINDICATIONS	5
TECHNICAL PARAMETERS	5
PACKAGING CONTENT	5
DEVICE SPECIFICATIONS	5
MAIN ADVANTAGES	6
DEVICE INTRODUCTION	7
PLASMA FLOW WITH OZONE	7
PLASMA FLUX PENETRATION	8
IDEAL USE IN THE FOLLOWING CASES	9
DEVICE DESCRIPTION	10
BEFORE USING THE DEVICE	11
BEFORE FIRST USE	11
OPTIMAL SKIN TREATMENT PROCEDURE	11
HOW TO USE	12
IMPORTANT INSTRUCTIONS FOR USING THE DEVICE	13
METHOD OF TREATMENT OF THE FACE AND NECK	14
FREQUENTLY ASKED QUESTIONS AND ANSWERS	15
BATTERY CHARGING	16
CLEANING AND MAINTENANCE	16
DISPOSAL OF USED ELECTRONIC EQUIPMENT	17
CERTIFICATION	17
IMPORTER	17

Dear customer, thank you for your trust in purchasing our product. Please read all the detailed information in the instruction manual carefully before using it for the first time. Please pay particular attention to the safety warnings. Please use the device exactly as instructed. All of these steps will help to maximize the use of all functions of the device. In this manual we will try to give you the best possible idea of the technology used and how to use the device to best advantage.

If you encounter any uncertainties while reading the instructions, please do not hesitate to contact us at the following email address: mh@santadria.cz

**Keep the instructions for use carefully for later reference.**

## **NOTICE**

- Read this manual before first use, review all illustrations and keep the manual for future reference.
- If your skin is affected by a serious skin condition, do not use the device. Consult your general practitioner for first use.
- The device is primarily intended for your personal use. Do not share it with family members or friends. If more than one person is using the device, special attention should be paid to hygiene.
- If the device is damaged, does not work properly or has fallen into the water, never put it into operation.
- If the unit is broken, do not touch the internal parts to avoid electric shock.
- If the device falls to the ground, it may be damaged. In this case, do not continue to use the device and contact the dealer's service department.
- Do not use the device near water or in places with increased humidity (bath, shower, swimming pool, etc.).
- The device is not washable. It must not be immersed in water or under a stream of running water.
- Do not leave the device unattended. Always switch off the appliance thoroughly after each use.
- If the device has been moved from a very cold to a very warm environment, wait at least 3 hours before using it.
- The appliance is not intended for use by children or persons whose physical or mental condition does not permit the safe use of the appliance.
- Do not place or use the device on hot heat sources (radiator, stove, fire, etc.)
- Do not attempt to disassemble or repair the device yourself.
- Store the device in a dry environment. Try to keep it protected from dust.
- Do not expose the device to direct sunlight.
- The distributor is not liable for damages caused by improper use contrary to the instructions in this manual. It is not responsible for consequences caused by failure to observe the safety warnings.
- The distributor is not liable for any damage to health or property caused by other uses.



## **CONTRAINDICATIONS**

**Under no circumstances should** the device be used by persons affected by any of these conditions:

- Pacemaker
- Metal implants in the area of application of the device
- In a state of high fever
- Heart disease, hypertension
- Pregnancy
- Vascular disorders or problems with blood clotting
- Persons who require constant supervision may use the device only after consulting a physician



## **TECHNICAL PARAMETERS**

- Technology: plasma & ozone
- Applicator material: ceramic
- Power: 3W
- Power supply: rechargeable Li-ion battery 1000mAh 3,7V
- Charging: via USB cable (included)
- Dimensions: 16x4x3cm
- Weight: 160g

## **PACKAGING CONTENT**

- Cosmetic face device BeautyRelax BR-2140 PLASMAFORCE
- USB power cable
- User manual

## **DEVICE SPECIFICATIONS**

- Non-invasive treatment (the device does not penetrate directly through the skin)
- Causes no discomfort
- Maximum safety of use
- High level of certification
- Reusable
- Extremely long device lifetime
- Suitable for all skin types
- Recommended length of treatment: 10 minutes
- Recommended frequency of use: daily
- For use on the face and décolleté
- No need to buy any consumables
- Does not require the purchase of expensive cosmetic products
- There are no additional costs associated with repeated skin care

## **MAIN ADVANTAGES**

- Suppressing the signs of skin ageing
- High level of antibacterial effect against skin bacteria, fungi and mites
- Suppression of the proliferation of Staphylococcus aureus bacteria responsible for skin inflammation and infection
- Helps lighten pigment spots
- Wrinkles become softer with regular use
- Support to increase skin elasticity
- Improves the absorption of cosmetic products you normally use



## **DEVICE INTRODUCTION**

Plasma flow technology with ozone is a professional aesthetic skin treatment. Using the BeautyRelax PlasmaForce device delivers real results. High level of antibacterial effect against skin bacteria, fungi and mites. Suppression of the signs of skin aging. Promotes increased skin elasticity. BeautyRelax PlasmaForce does not require any special cosmetic products. BeautyRelax PlasmaForce is a real prevention for your healthy and beautiful skin.



## **PLASMA FLOW WITH OZONE**

As our bodies age, the characteristics and overall appearance of our skin change. The epidermis thins over time. Pigment spots become more visible. Collagen production slows down. Skin elasticity decreases. Facial contours sag. Wrinkles deepen and become more visible. Plasma flow technology with ozone is a truly functional solution to reverse these processes.

Plasma flow with ozone approaches skin treatment from the opposite end. Most cosmetic treatment technologies only address the aftermath. The formation of blackheads as a result of neglecting to cleanse the skin. Elimination of wrinkles as a result of the effects of aging. Clogged skin pores as a consequence of increased skin oiliness. Plasma treatment with ozone works as a prevention of unwanted skin defects.

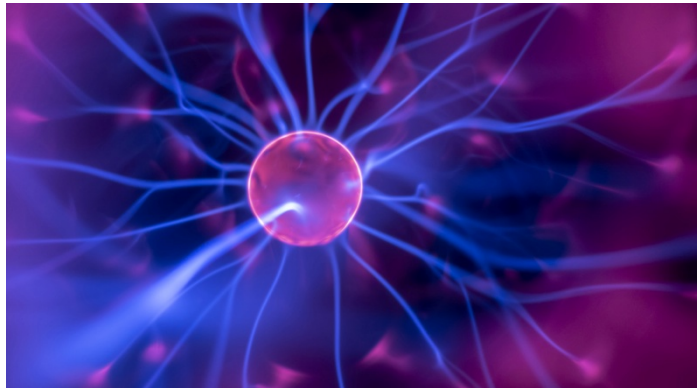

The ceramic surface of the applicator generates direct current with high frequency voltage. A plasma discharge is generated between the ceramic applicator of the device and the skin. The discharge uses oxygen atoms contained in the air. By bringing the applicator closer to the skin, the plasma discharge sterilizes the skin and uncompromisingly destroys all bacteria on its surface. The optimal distance between the applicator and the skin is 4 millimetres or less.

## PLASMA FLUX PENETRATION

The power of the plasma flow is precisely optimized to work through the skin surface to the dermis layer.

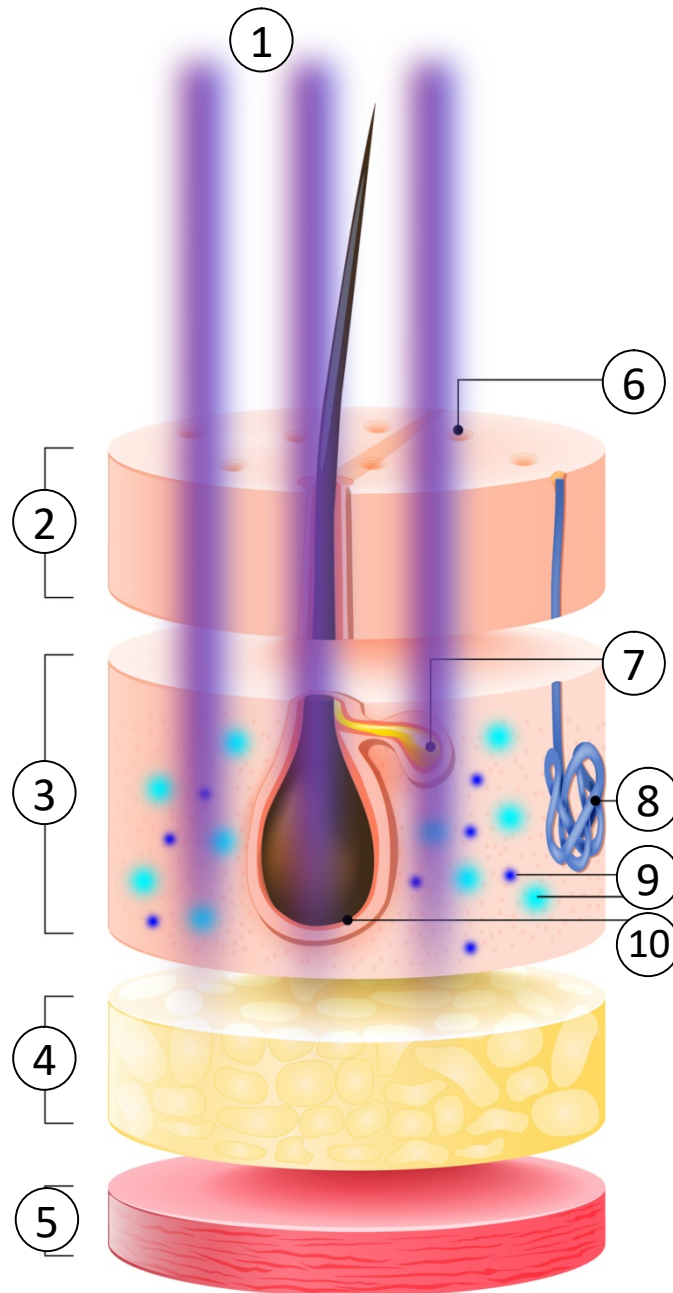

1. Action of plasma flow
2. Epidermis
3. Dermis
4. Adipose tissue
5. Muscle tissue

6. Skin pore
7. Sebaceous gland of the hair
8. Sweat gland
9. Collagen and elastic fibres
10. Hair bulb



## **IDEAL USE IN THE FOLLOWING CASES**

Recurrence of acne-prone skin



Enlarged pores



Occurrence of itching



Increased oiliness of the skin



## DEVICE DESCRIPTION

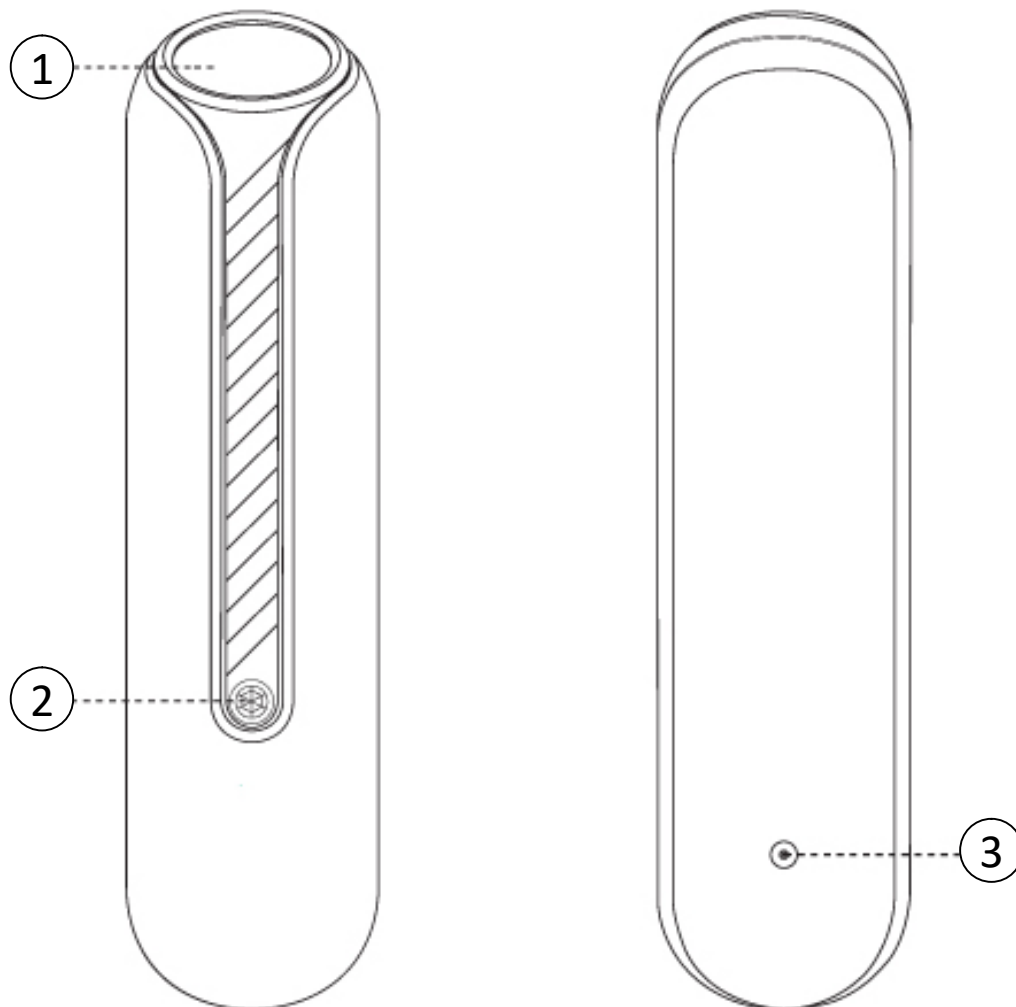

- 1. Application head with ceramic surface
- 2. ON/OFF button
- 3. Power cable input

## **BEFORE USING THE DEVICE**

Before proceeding to the actual skin treatment with the device, remove any grease and make-up from your skin. Wait until the skin is completely dry. There must be no traces of moisture on the skin before use. Before using the device for the first time, test its application, e.g. on the forearm. Wait approximately 1 hour to see if the skin reacts negatively when using the device.

## **BEFORE FIRST USE**

- Do not use the device if you suffer from severe eczema or other very serious skin conditions.
- Do not press the applicator head too hard on the skin.
- After the treatment, it is recommended to use a nourishing mask, cream or night cream.
- After the facial, wait until the skin has calmed down slightly before applying make-up as needed.

## **OPTIMAL SKIN TREATMENT PROCEDURE**

1. Exfoliate your skin in the usual way. No make-up residue should remain on the skin. Any impurities that stick to the skin will reduce the final effect of the plasma flows.
2. Wash the skin thoroughly with lukewarm water and dry thoroughly. The skin must be perfectly dry when treated with the cosmetic device.
3. Treat the skin with the PLASMAFORCE cosmetic device.
4. After treating the skin with the device, use any combo product, cream or serum.

## **HOW TO USE**

1. Remove all packaging material from the head. The application head is made of ceramic. In order for the technology to work properly, the protective cover must be removed.
2. Remove all jewelry such as earrings, necklaces, bracelets, etc.
3. Switch on the device by long pressing the ON/OFF button (2). The blue light will come on.
4. The device is now ready for use. You can start the skin treatment.
5. Move the applicator slowly over the skin. The plasma discharge will occur if the application head is at the optimum distance from the skin. The ceramic applicator should be moved at a distance from the skin ranging from 1mm to 4mm. During use, try to keep the ceramic applicator in direct contact with the skin as little as possible.
6. The skin treatment is completely painless. During use, you can feel a slight aroma that accompanies the course of action of the plasma flow.
7. Focus on selected areas of the face or décolletage where you need the device's effect the most.
8. The application head must not come into contact with any metal object during the skin treatment.
9. Do not hold the applicator head in place for more than 30 seconds.
10. The skin may become slightly red in the treatment area. This is a natural phenomenon. The skin will return to normal within a few minutes.
11. The first few skin treatments should not exceed 10 minutes per day.
12. With regular use, you can gradually extend the treatment time up to 20 minutes.
13. We recommend using it at a frequency of 1x per day.
14. Do not apply any kind of cosmetic product during the treatment.
15. After the skin treatment with the device, we recommend using your favourite cosmetic product, cream or serum.

## **IMPORTANT INSTRUCTIONS FOR USING THE DEVICE**

- Do not stay in one place for a long time with the applicator. Move the applicator over the skin without stopping.
- During the treatment, make sure that the ceramic applicator does not directly touch the skin. The ceramic surface should be between 1 and 4 millimetres from the skin.
- BeautyRelax PlasmaForce is a new generation device from the category of cosmetic devices designed for non-invasive skin treatment. This means that no part of the application head physically penetrates under the skin.
- Non-invasive use is a prerequisite for the use of the device in home conditions by the average user. Operation of the device does not require the supervision of an erudite trained medical or cosmetic aesthetics professional.
- BeautyRelax PlasmaForce is certified and meets all the standards required for a device of this kind.
- It is strictly forbidden to use any cosmetic products before and during use. If you use a make-up remover or micellar water to cleanse your skin before using the device, wait a few minutes to allow your skin to dry.
- The battery should be sufficiently charged for maximum efficiency.
- Do not expose your skin to direct sunlight immediately after using the device.
- If your skin reacts negatively during or after treatment with the device, stop using the device immediately and contact your GP or skin doctor for a consultation.



**ATTENTION  
PLEASE!**

## METHOD OF TREATMENT OF THE FACE AND NECK



**FACE:** move away from the centre forehead to the edge, cover the whole area gradually



**NOSE:** move from the forehead around the nose to the cheek, from top to bottom



**FACE:** move your face in the direction of the from the bottom up



**CHIN:** move from the tip of the chin along the contours of the face, from bottom to top

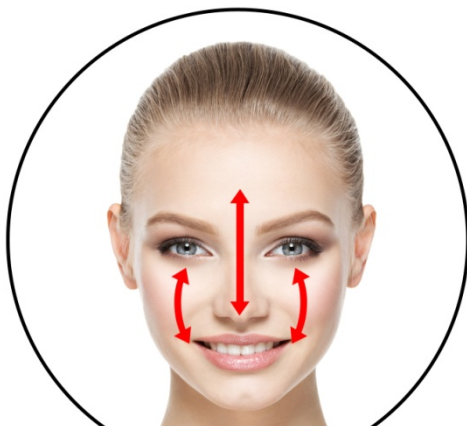

**T zone:** move from forehead to tip of nose and face, movement in both directions



**Neck:** move from the chin up to the ear and then down to the neck

## **FREQUENTLY ASKED QUESTIONS AND ANSWERS**

### **Is it painful to use the device?**

You will not feel any discomfort while using the device. No part of the applicator head will penetrate the skin surface. You may feel a gentle pinch during the plasma pulse, which should not exceed the threshold of tolerance where the skin treatment would no longer be comfortable. Do not stand in one place for long periods of time with the applicator. The ceramic surface should come into direct contact with the skin as little as possible.



### **Is it safe to use the device?**

As long as you are not affected by any of the points of contraindication, use will in no way cause your health to deteriorate in any way.

### **What are the basic facts that preclude the use of the device?**

Please pay attention to the contraindications listed in this manual. A major barrier to use may be significant extensive skin disease. If you are still unsure, consult your GP or skin doctor for first use.

### **Do I need to use any protective equipment when using the device?**

No, it's not.

### **What can I expect from the device? How long will it take to get the positive effects I want?**

The main prerequisite for increasing the chances of achieving positive effects on the skin is regular use of the device. The device should be used every day for a minimum treatment time of 10 minutes. The skin of each user is individual. The improvement in skin quality may vary for more users in terms of the time required. One of the quickest effects of the device is the suppression of bacteria formation. The skin is thus not prone to skin problems that are related to bacterial proliferation.

### **What is the main difference of the device compared to cosmetic devices of similar type?**

Galvanic current, radiofrequency, ultrasound. All these technologies have much in common with plasma pulses. A non-invasive method of skin treatment. The action of technology down to the dermis layer. However, the technology of other devices addresses only the aftermath of various skin defects. The technique of skin treatment with plasma pulses is aimed at reversing the cause - e.g. suppressing the proliferation of bacteria (skin treatment is mainly of a preventive nature).

### **What is the optimal length of skin treatment?**

For the first few uses, the duration of the skin treatment should not exceed 10 minutes. After a certain period of time, depending on your skin's response to the plasma pulse treatment, you can extend the length of the device treatment up to 20 minutes.

### **How often do I use the device?**

The optimum frequency of use is once a day. Ideally before bedtime.

### **Can I combine the use of the device with cosmetic products?**

No cosmetic products of any kind may be used before or during the device skin treatment. There is no restriction after subsequent use of the device.



**Is the device a medical device?**

The device is not a medical device. It belongs to the category of cosmetic devices. It offers technology that has specific effects on the skin with regular use.

**How should the device be used properly in the home environment?**

Skin may be slightly red after treatment with the device. We recommend that you treat your skin during the part of the day when you will not be attending a social program afterwards. Ideally, the device should be used after bathing before going to bed.

**Does the device have any certification?**

The device has European certification. It meets all the standards that are required for devices of this type.

**Can more than one person use the device?**

The device is intended for personal use. In case of sharing by several persons, basic hygiene rules must be observed. The user's skin must be thoroughly cleansed before use. The skin should not be affected by skin diseases that are easily transmitted by touch. The applicator head should be disinfected after each use.

**I have a 220V USB mains adapter for charging my mobile phone. Can I charge my cosmetic device with this adapter?**

Can't. Only the USB ports of a computer or laptop can be used as a power source for charging the cosmetic device. If a similar 220V USB power adapter is used, there is a high probability of damaging the battery of the device and consequently voiding the warranty.

## **BATTERY CHARGING**

The device has a built-in rechargeable Li-ion battery. Low battery is indicated by a light signal. When the device is switched off, the light flashes red several times. In this case, charge the battery.

**Charging procedure:**

1. For charging, use the power cord included in the package.
2. Connect the other end to a USB port on your computer or laptop.
3. The charging progress is indicated by a flashing red light.
4. The charging time depends on the condition of the battery.
5. Once the battery is fully charged, the blue light will illuminate.

**Note:** Do not connect the charging cable to a 220V mains adapter. This could damage the battery. Use only the USB port of your computer or laptop as a power source.

## **CLEANING AND MAINTENANCE**

Always ensure that the application head is cleaned after the treatment is completed. Do not use any aggressive cleaning agents. We recommend the use of special disinfectant sprays, which are commonly used in e.g. healthcare or beauty salons for cleaning instruments. Normal plain alcohol will also suffice. Moisture must NEVER penetrate directly into the device. A cotton swab or dry cloth is ideal for cleaning. Finally, always check that the application head is completely dry. Under no circumstances use any sharp objects that could damage the surface of the applicator head during maintenance. This could damage the contact surface of the head.



## **DISPOSAL OF USED ELECTRONIC EQUIPMENT**



This symbol on products or in accompanying documents means that used electrical and electronic products must not be added to normal municipal waste. For proper disposal, refurbishment and recycling, take these products to the designated collection points. Alternatively, in some European Union or other European countries, you can return your products to your local retailer when purchasing an equivalent new product. By properly disposing of this product, you will help conserve valuable natural resources and help prevent potential negative environmental and human health impacts that could result from improper waste disposal. For further details, contact your local authority or nearest collection point. This symbol is valid in the European Union. If you wish to dispose of this product, please obtain the necessary information on the correct method of disposal from your local authorities or your dealer.

## **CERTIFICATION**



The product is approved for use in European Union countries and bears the CE mark. The declaration of conformity and all documentation is available from the importer.

## **IMPORTER**

**SANTADRIA s.r.o.** , Mojmírovo nám. 75/2 Brno, 612 00  
IČO: 29195454 | DIC: CZ29195454

If you have any questions about the product, please do not hesitate to contact us:  
Email: [mh@santadria.cz](mailto:mh@santadria.cz) Tel: 737 196 160