

USER MANUAL

Diamond microdermabrasion

Peelmax Professional **BR-2200**

limited edition Beautyrelax leioung white pearl



CONTENT:

SAFETY NOTICE	4
INTRODUCTION	5
SPECIFICATIONS	5
PACKAGING CONTENT	6
KEY PRODUCT FEATURES	6
SKIN ABRASION TECHNOLOGY USED	7
EFFECTS OF SKIN ABRASION	10
DEVICE DESCRIPTION	11
DEVICE DIMENSIONS	12
CHANGEABLE APPLICATORS	13
SUCTION POWER ADJUSTMENT	13
BEFORE USING THE DEVICE	14
RECOMMENDATIONS BEFORE FIRST USE	14
FILTER PADS	15
APPLICATION PROCEDURE	16
METHOD OF TREATMENT OF THE FACE AND NECK	17
BATTERY CHARGING	18
MAINTENANCE AND CLEANING	18
FREQUENTLY ASKED QUESTIONS AND ANSWERS	19
TECHNICAL PARAMETERS	20
DISPOSAL OF USED ELECTRONIC EQUIPMENT	20
IMPORTER	20

Dear customer, thank you for your trust in purchasing our product. Please read all the detailed information in the instruction manual carefully before using it for the first time. Please pay particular attention to the safety warnings. Please use the device exactly as instructed. All of these steps will help to maximize the use of all functions of the device. In this manual we will try to give you the best possible idea of the technology used and how to use the device to best advantage.

If you encounter any uncertainties while reading the instructions, please do not hesitate to contact us at the following email address: mh@santadria.cz

Keep the instructions for use carefully for later reference.

SAFETY NOTICE

- Read this manual before first use, review all illustrations and keep the manual for future reference.
- If your skin is affected by a serious skin condition, do not use the device. Consult your general practitioner for first use afterwards.
- If the device has fallen on the ground, become damaged and is not working properly or has fallen into water, never put it into operation.
- Do not use the device near water or in areas of high humidity.
- The appliance is not intended for use by children or persons whose physical or mental condition does not permit the safe use of the appliance.
- Do not place or use the device on hot heat sources (radiator, stove, fire, etc.)
- Do not attempt to disassemble or repair the device yourself.
- If the device falls to the ground, it may be damaged. In this case, contact your dealer.
- Once you have finished charging the device, unplug the device from the power cord.
- The distributor is not liable for damages caused by improper use. It is not liable for consequences caused by failure to observe safety warnings.
- The distributor is not liable for any damage to health or property caused by other uses.
- If the device is used by more than one person, extra care should be taken to disinfect the applicators and change the filter pads regularly after each use.



INTRODUCTION

The BeautyRelax Peelmax Professional Diamond Microdermabrasion is a skin rejuvenation treatment that starts the growth of new, healthy and elastic skin cells that are resistant to external influences. A professional treatment like a salon. It will turn back the skin's biological time and slow down further ageing. Diamond microdermabrasion tackles pigment spots and enlarged pores. It also has a positive effect on fine lines and stretch marks.



SPECIFICATIONS

- Skin treatment with 4 applicators
- It is completely safe and painless to use.
- Gentle to the skin.
- Suitable for all skin types.
- Easy to use with buttons on the body of the device.
- Compact, small and lightweight.
- Wireless use thanks to rechargeable battery.

PACKAGING CONTENT

- Diamond microdermabrasion machine.
- 4 changeable application heads.
- Filter pads.
- USB power cable.
- Charging adapter 220V.
- Charging stations.
- Instruction manual.

KEY PRODUCT FEATURES

- Improves blood circulation to the skin.
- Stimulates collagen and elastic fibres.
- Cleanses and revitalizes the skin.
- The skin is fresher, smoother and more naturally radiant.
- The skin is more uniform in color.
- Pigment spots and pores are significantly softened.
- Age range: 18 to 60 years.
- Areas of use: cheeks, forehead, nose, eye area, neck, arms, legs and abdomen.



SKIN ABRASION TECHNOLOGY USED

Clean skin is the foundation of any healthy complexion. Regular deep cleansing of the skin contributes significantly to slowing down ageing. Cosmetic skin abrasion devices have a special application head with a rough surface. As it moves over the skin, it very gently mechanically abrades the top layer of the skin. Vacuum suction sucks up all this dirt and old skin debris. The result is smooth to the touch, healthy-looking skin. The application is non-invasive, painless and without any discomfort. You will be able to use the diamond microdermabrasion device at home in peace and quiet.

The diamond dermabrasion devices act on the skin simultaneously in two phases. Dead skin cells are gently but effectively abraded. They are then absorbed by the application head due to vacuum suction (similar to a vacuum cleaner). The skin particles are captured by a filter pad. Dead skin residues are thoroughly removed. The possibility of adjusting the intensity of the vacuum suction contributes to the comfort of the treatment. You can choose the force with which the application head sucks in the dirt.

Are you ready to cut back on makeup? Discover the real you! The diamond microdermabrasion machine brings professional technology skin treatments right to your home! The application is non-invasive and completely painless. The total treatment time takes only a few minutes!

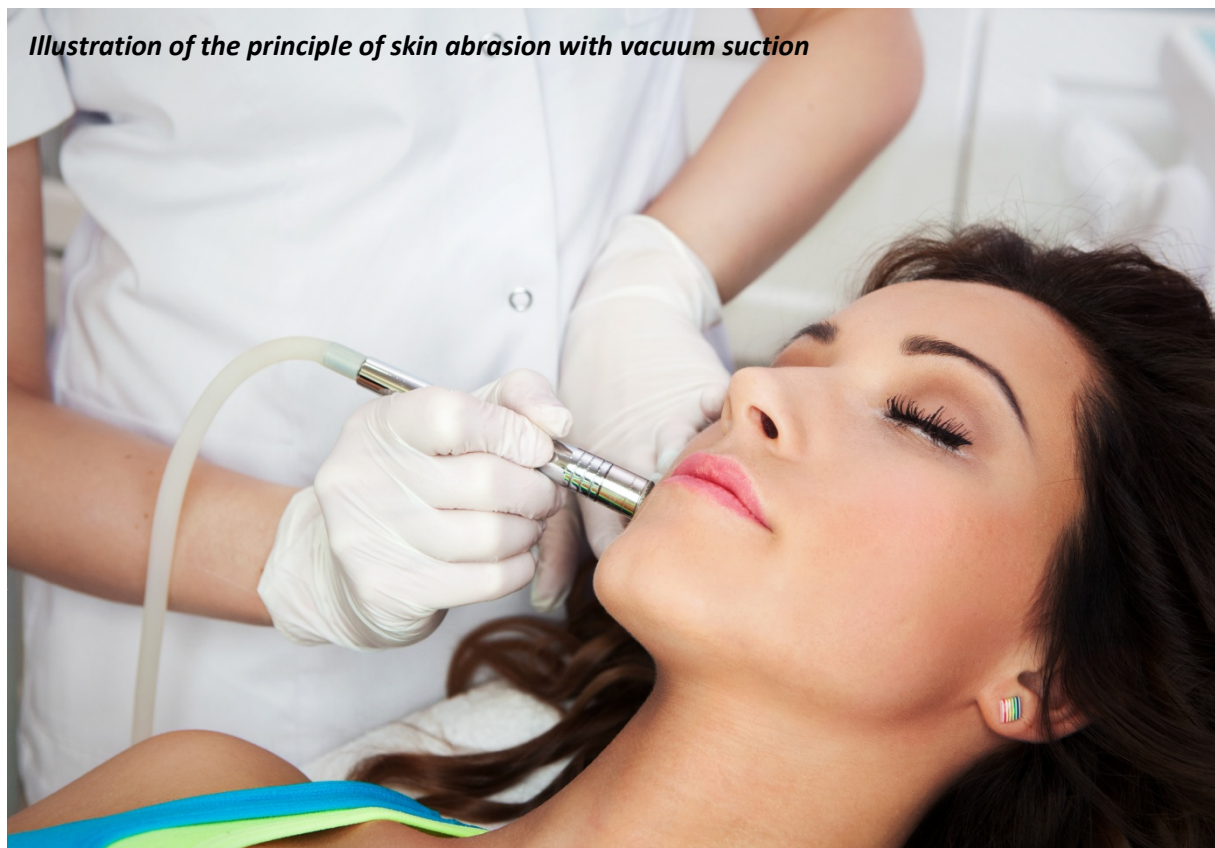

Are you suffering from any of these problems?

- The pores of the skin are coarser than usual.
- The skin is not unified in color.
- The appearance of pigment spots occurs.
- The skin is not elastic enough.
- Skin looks tired.

If the answer is yes in at least one case, diamond microdermabrasion offers a solution!

Stress, improper sleep, unbalanced diet, adherence to constant diets, exposure to impurities in the air. Among the many factors that have a significant impact on the formation of acne, wrinkles, the appearance of pigment spots and the overall loss of skin elasticity. The source of a number of skin problems can be found in the lack of skin care during adolescence and the twenties. However, nothing is lost! Diamond microdermabrasion is an effective tool that significantly eliminates the effects of negative influences on the skin. Pamper your skin like in a professional aesthetic clinic!



Feedback from users when asked how they felt when using diamond microdermabrasion for a short period of time:

- 93% of women experience smoother skin
- 93% of women experience firming of the skin
- 89% of women experience an increase in skin elasticity
- 91% of women experience an overall more youthful skin appearance

Doing away with make-up is not a dream!

The new device method of diamond microdermabrasion works on the principle of very fine mechanical peeling with application tips covered with diamond grit of various coarseness, which abrade the top layer of the skin, cleanse and revitalize it. The blood circulation of the skin is improved and collagen and elastic fibres are stimulated. The result is smoother, fresher skin, better tone (skin is more uniform in colour), surface pigment spots and pores are significantly softened.

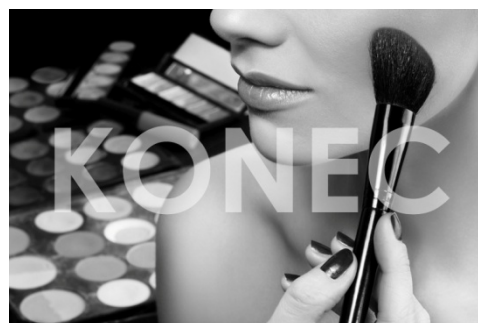

Vacuum suction allows proper contact with the skin and suction of residual skin cells. The effectiveness of combination treatments is significantly improved - no residues of foreign crystal material remain in the skin. The skin is in a natural, uncontaminated state and is able to respond much better to other treatments that may immediately follow. The penetration efficiency of active ingredients from cosmetic products is also increased.

Diamond microdermabrasion can deal with pigment spots and enlarged pores. It will soften hypertrophic scars, after acne or smallpox. It also has a positive effect on fine lines and stretch marks.

Diamond microdermabrasion is a skin rejuvenation treatment that starts the growth of new, healthy and elastic skin cells, resistant to external influences. This will turn back the skin's biological time and slow down further aging.

The app is non-invasive and belongs to the category of "lunch break" apps. The total treatment time takes only a few minutes!



EFFECTS OF SKIN ABRASION

Relaxation of skin pores



Suppression of acne-prone skin



Support blood circulation

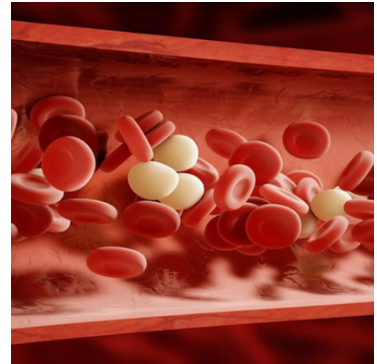

Removal of dead cells and impurities



Balancing skin tone



Increase skin elasticity



Mechanical skin massage



Prevention of blackheads



Deep skin peeling



DEVICE DESCRIPTION

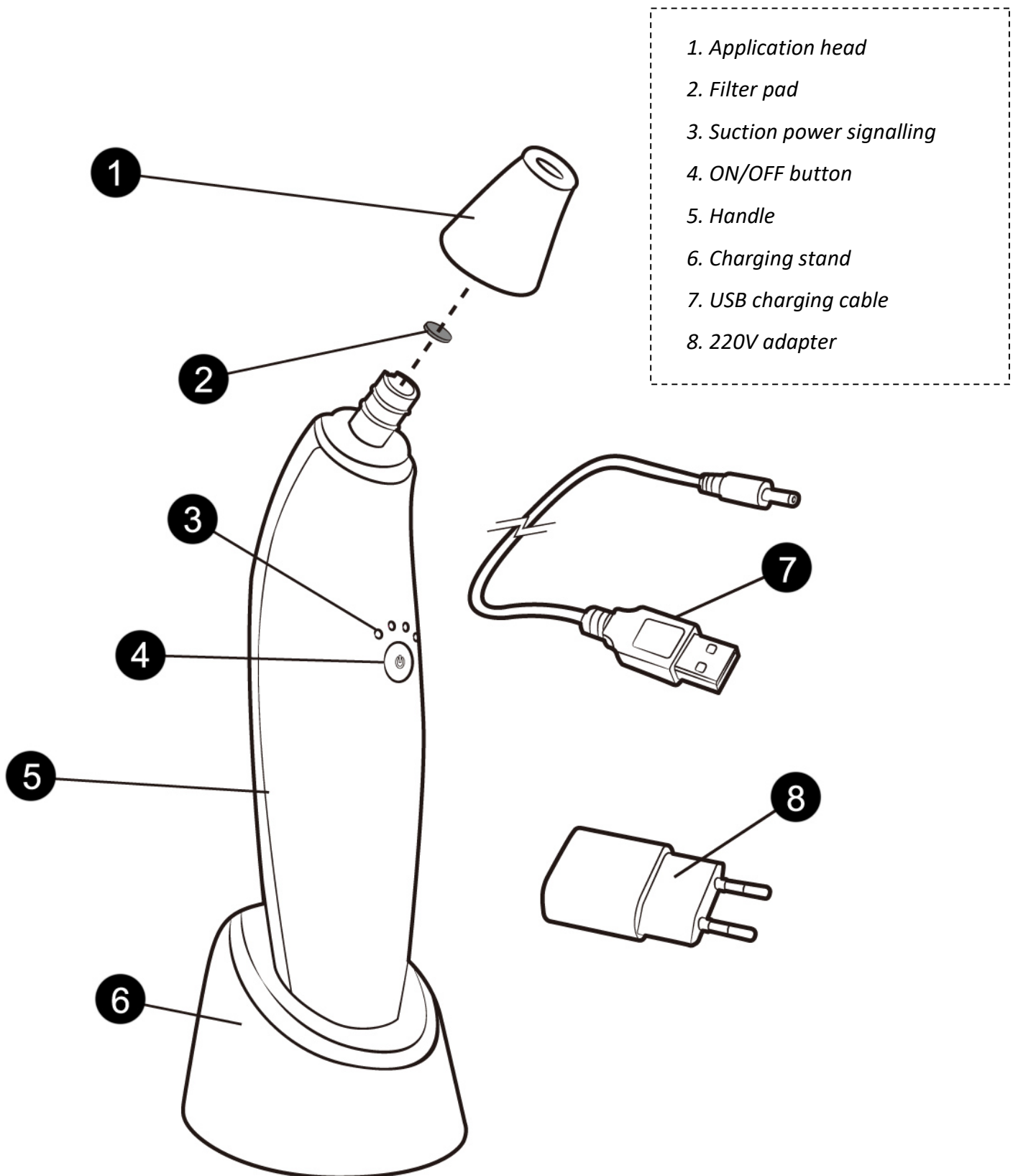

Note: Do not attempt to operate the device yourself in any way other than to change the applicator head or filter pad. Failure to do so will void the warranty. All repairs are to be handled by the importer's professional service department.

DEVICE DIMENSIONS



CHANGEABLE APPLICATORS

The utility value of a diamond skin abrasion device depends on two basic factors. The adjustability of the vacuum suction power and the changeable applicators included in the package. The BR-2200 cosmetic device offers up to 4 changeable applicators with different end hole diameters. Multiple changeable applicators thus ensure maximum variability of use for the best possible treatment results. The smooth-surfaced applicator is ideal for cleaning skin pores. Effective massage for intensive blood circulation. Ideal for use to draw out blackheads.



Possibilities of using individual applicators

The face is not a flat uniform surface. It has a number of folds, smaller or larger areas that need to be treated thoroughly. It should be remembered that the subcutaneous layer tends to be different in different parts. The gentleness of the treatment can be significantly influenced by the adjustable level of vacuum suction force. So how do I use each applicator? It is very easy. Large applicator diameter for larger areas of the face such as cheeks, chin, cheeks, what. Smaller applicator diameter for the corners of the mouth, very delicate areas especially around the eyes or in very narrow creases.

SUCTION POWER ADJUSTMENT

As mentioned in the previous passage, the face is made up of areas of different sizes with different layers of subcutaneous fat and different sensitivity. For these reasons, the device is equipped with a vacuum suction power dosing function. Low power is designed for very sensitive skin areas with smaller size. Conversely, high power is optimal for larger areas with more dirt or grease. The use of power is individual. Always start at a low level and gradually increase the power. Over time, you will learn which type of applicator in combination with the appropriate power is suitable for each part of the face.

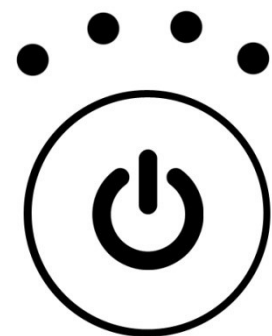

BEFORE USING THE DEVICE

Before proceeding to the actual skin treatment with the device, remove any grease and make-up from your skin. Wait until the skin is completely dry. There must be no traces of moisture on the skin before use.

Before using the device for the first time, test its application, e.g. on your forearm. Wait approximately 1 hour to see if the skin reacts negatively to the abrasive applicator.



RECOMMENDATIONS BEFORE FIRST USE

- Do not use the device on heavily scarred skin.
- Do not use the device if you suffer from eczema or other skin conditions.
- If you have sensitive skin, use the device no more than once a week. If you have normal skin, use it no more than twice a week.
- Do not press the applicator head too hard on the skin.
- After treatment, the skin may be slightly reddened. This is a temporary effect that should disappear within 5 to 10 minutes.
- After the treatment it is recommended to use a nourishing mask, cream or night cream. Make sure to use sunscreen before going outside (in case of strong sunlight).
- Do not use any further chemical or mechanical peeling during the next 3 days after the treatment.
- Do not use depilatories, epilators or waxing immediately after treatment for the next 3 days.
- After the facial treatment, you can apply make-up as needed almost immediately after the skin has calmed down.

FILTER PADS

Once the device is switched on and the applicator is in contact with the skin, the movement of the device gently abrades the skin surface. Fine dirt usually adheres a few millimetres from the end edge of the applicator. However, when vacuum suction is applied, a situation may arise where fine particles of dirt may be sucked into the device. The filter pad thus provides essential protection against damage to the device. Optimally, the swab should be replaced after each individual use. This is especially true when the device is used by several people. If you use the device individually, you can use the swab more than once. It depends significantly on the level of contamination.

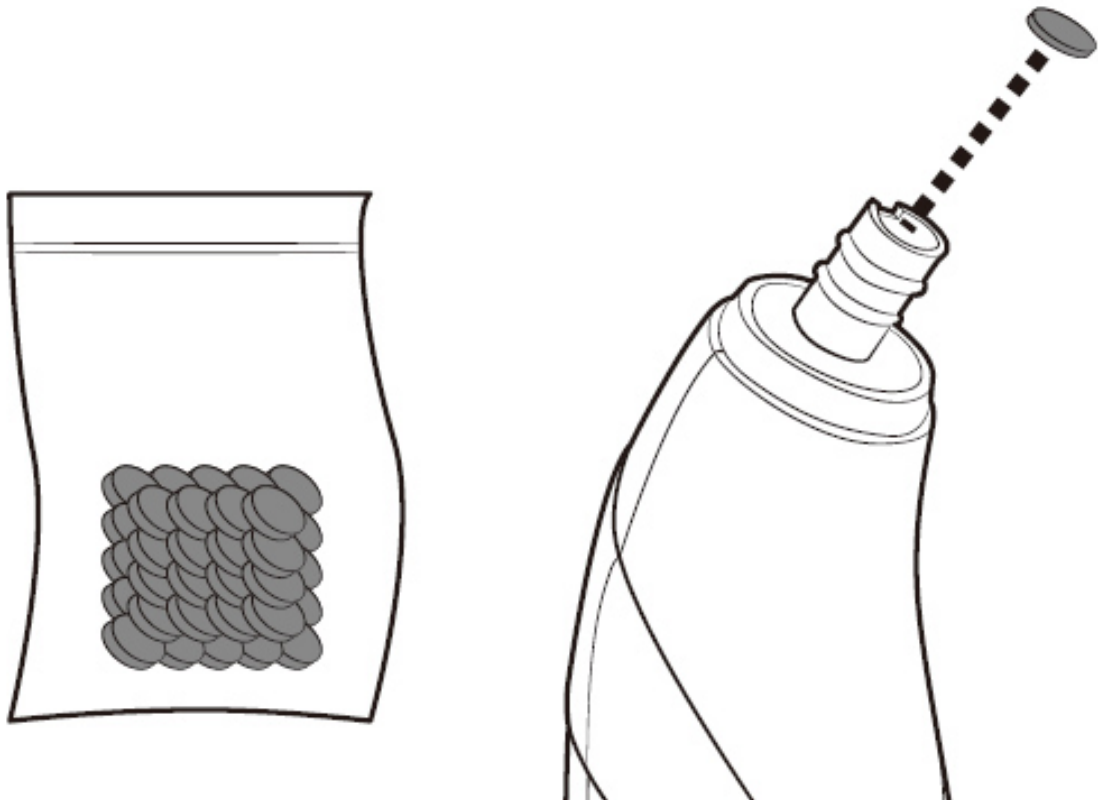



APPLICATION PROCEDURE

1. Always ensure that the battery is fully charged. A fully charged battery will ensure high contact performance.
2. Before each use, verify that a filter pad is placed in the head of the device. The filter pad will prevent skin debris and dirt from entering the device.

Warning: !!! IF YOU DO NOT INSERT THE FILTER PAD, DIRT WILL GET DIRECTLY INTO THE DEVICE, WHICH WILL LEAD TO IRREVERSIBLE DAMAGE !!!

3. Rubber rings ensure maximum tightness between the device and the applicator. They have a relatively long service life. If they reach the end of their service life, the rings must be replaced.

4. Press the on/off button to switch the  device on.

5. With the  button you can freely control the intensity of the vacuum suction. You can change the force at any time during use. Adjust the level so that using it is not painful but effective. There are 4 levels of vacuum suction.

6. Move the application head in the directions - see passage **FACE AND NECK TREATMENT METHOD**. Move the applicator slowly over the skin. Never stay in one place for more than one second. Use your other hand to assist by gently stretching the skin. The movement of the head will be as smooth as possible over the surface of the skin.

7. You can switch the device off at any time by long pressing the on/off  button.

METHOD OF TREATMENT OF THE FACE AND NECK



FACE: move away from the centre forehead to the edge, gradually cover the entire



NOSE: move from the forehead around the nose to the cheek, from top to bottom



FACE: move your face in the direction of the from the bottom up



CHIN: move from the tip of the chin along the contours of the face, from bottom to top

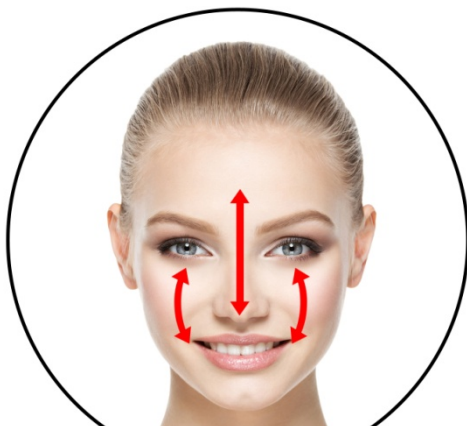

T zone: move from forehead to tip of nose and face, movement in both directions



Neck: move from the chin up to the ear and then down to the neck

BATTERY CHARGING

The device has a built-in internal Li-ion rechargeable battery. It is recharged using the included cable. Always make sure the cable is not damaged. Charge the device by plugging the cable into the USB port of your computer or use the AC adapter that is included.

Low battery is indicated by a light. The battery charge progress is indicated by flashing. Once the battery charging process is complete, the flashing stops and the light indication is on without interruption. When the battery is fully discharged, it can take up to 4 hours to charge again, depending on the charging method (connection to the USB port of the computer or with a 220V adapter). The duration of operation varies from approximately 90 to 120 minutes depending on the suction power being used.

Note: *To successfully start the charging process, pay extra attention to the seating of the device in the charging station. The contact electrodes of the device must be in full contact with the electrodes in the charging stand. Otherwise, the charging process cannot be started.*

MAINTENANCE AND CLEANING

Always ensure that the application head is cleaned after the treatment is completed. Do not use any aggressive cleaning agents. We recommend the use of special disinfectant sprays, which are commonly used in e.g. healthcare or beauty salons for cleaning instruments. Clean only the stainless steel applicator head with this product. Make sure that moisture does not enter the device. Pay particular attention to maintenance if the device is used by several persons. Disinfection of the applicator must be carried out very carefully and thoroughly to avoid the transmission of skin diseases through bacteria.

FREQUENTLY ASKED QUESTIONS AND ANSWERS

HOW OFTEN TO USE THE DIAMOND SKIN ABRASION MACHINE?

The power of the device ensures high efficiency and intensity of deep skin cleansing. To maintain long-lasting healthy and clear skin, an interval of once or twice a week is ideal.

DO DIAMOND DERMABRASION MACHINES USE ANY CONSUMABLES?

Between the grinding head and the suction mechanism there is a small filter pad that traps dirt. If the device is used by one person, it can be used several times. If more than one person uses the device, it is necessary to change the filter pad after each skin treatment.

WHAT IS THE OPTIMAL LENGTH OF TREATMENT?

For skin cleansing, the optimal length should be between 15 and 30 minutes. It depends on how carefully you treat all parts of the face, chin or décolleté, as the case may be.

DOES THE SKIN TREATMENT REPRESENT A CONSEQUENTIAL RESTRICTION?

After the skin cleansing is finished, the skin may become slightly red. This effect is due to the stimulation of blood circulation and the lymphatic system of the face. The discolouration will subside within minutes and the skin will return to normal. Microdermabrasion skin treatment is sometimes referred to as a lunch break treatment. Socially, it will not limit you afterwards.

IS IT PAINFUL TO CLEAN THE SKIN IN THIS WAY?

Although the cleaning is based on the principle of shaving off the top layer of dead skin, you will not feel any discomfort. In particular, thanks to the vacuum suction, you will perceive the skin cleansing as a pleasant relaxing massage.

WHY IS THIS METHOD OF SKIN CLEANSING SOMETIMES REFERRED TO AS REJUVENATION?

Rejuvenation starts the growth of new, healthy and elastic skin cells, resistant to external influences, thus restoring the biological time of the skin and slowing down its further aging.

IS THE DIAMOND DERMABRASION MACHINE SUITABLE FOR MY SKIN?

The cleansing is suitable for all skin types. Restrictions apply only in cases where the skin is affected by a significant skin disease. Extra care must be taken in use by persons who have highly sensitive thin skin to the touch.



TECHNICAL PARAMETERS

- 4 levels of vacuum suction.
- Power supply: rechargeable Li-ion battery capacity 1000mAh.
- Power: USB cable (included).
- Dimensions: 4,6x4,2x21,6cm.
- Weight: 200g.

DISPOSAL OF USED ELECTRONIC EQUIPMENT



This symbol on products or in accompanying documents means that used electrical and electronic products must not be added to normal municipal waste. For proper disposal, refurbishment and recycling, take these products to the designated collection points. Alternatively, in some European Union or other European countries, you can return your products to your local retailer when purchasing an equivalent new product. By properly disposing of this product, you will help conserve valuable natural resources and help prevent potential negative environmental and human health impacts that could result from improper waste disposal. For further details, contact your local authority or nearest collection point. This symbol is valid in the European Union. If you wish to dispose of this product, please obtain the necessary information on the correct method of disposal from your local authorities or your dealer.



This product complies with the requirements of the EU directives on electromagnetic compatibility and electrical safety.

IMPORTER

SANTADRIA s.r.o. | Mojžírovo nám. 75/2, 612 00 Brno ID No.: 29195454 | VAT No.: CZ29195454
Contact email: mh@santadria.cz